

JORDAN HEIGHTS ADDITION NO. 2.

STATE OF ALABAMA:
COUNTY OF ETOWAH:

I, Troy E. Wolford, a Registered Professional Civil Engineer of said county, do hereby certify that I have made an actual survey of the property shown herein and the same is true and correct as shown on this map, and given under my hand and seal this the 4th day of Sept, 1948.

Signed: Troy E. Wolford C.E. & L.S.



STATE OF ALABAMA:
COUNTY OF ETOWAH:

I, the undersigned owner of the lands herein described, do hereby ratify, confirm and adopt this plat as being true and correct, the 4th day of Sept, 1948.

Signed: W.R. Jackson

STATE OF ALABAMA:
COUNTY OF ETOWAH:

I, John N. Kirby, a Notary Public in and for said county and state, do hereby certify that on this day appeared before me, the above signed owner of the lands herein described and being known to me, acknowledged before me that he executed same voluntarily of the day the same bears date, the 4th day of Oct, 1948.

Signed: John N. Kirby N.P.



Approved: W.P. Plakato City Engineer
Oct. 2 - 48.

Approved: By Gadsden City Planning Board.
By Paul W. Plakato Secretary.
Sept. 30, 1948.

Filed in office this record on the 6th day of Oct A.D. 1948 at 9:35 a.m. Any M. A.M. will duly recorded the 10th day of Oct. 1948.
Judge of Probate

Frank A. Morgan

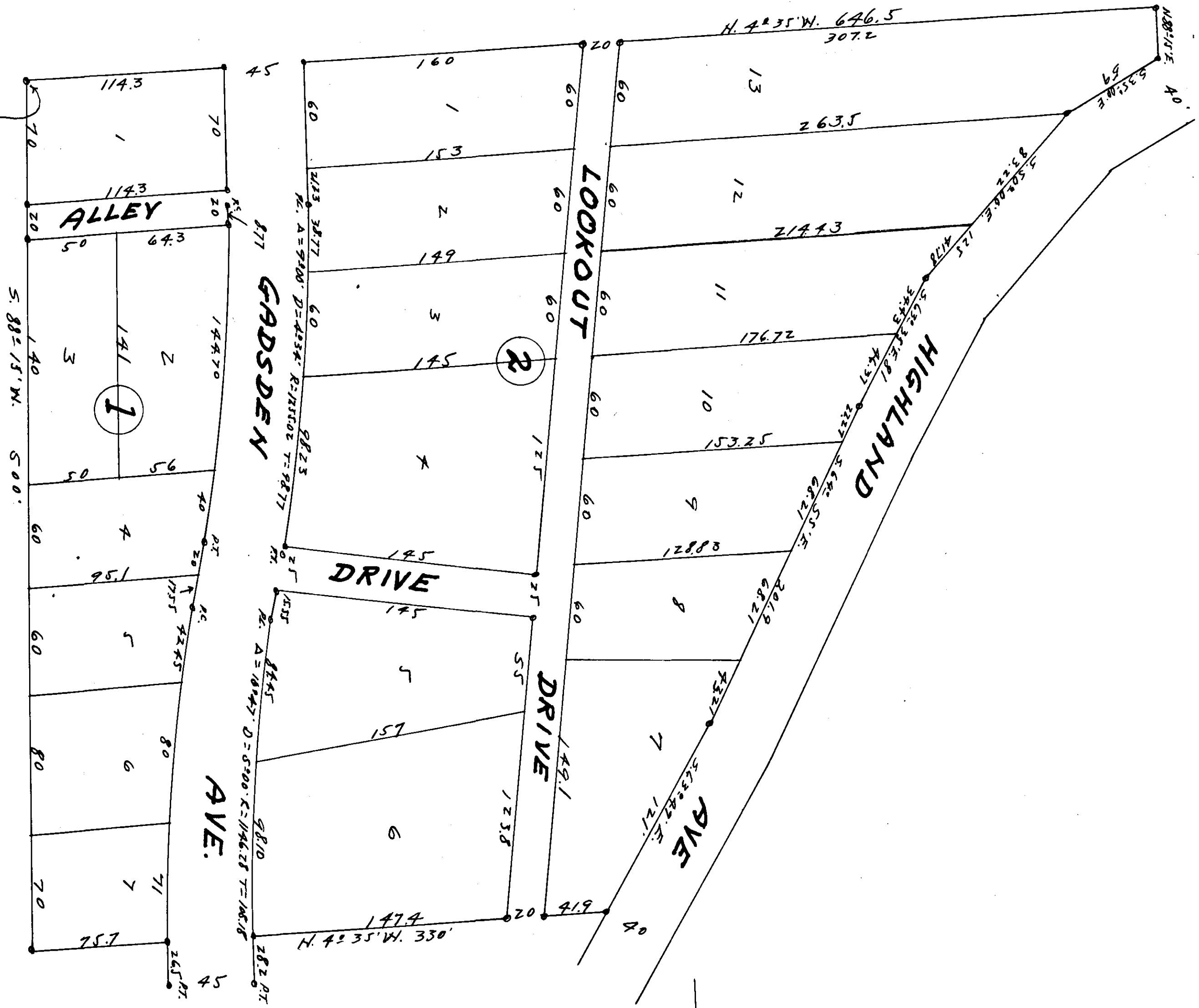

SW Cor of NW 1/4 - SW 1/4
Sec. 33 - T. 11 S - R. 6 E.