

**McCLUSKEY BABY FARMS
ANDY S. McCLUSKEY ESTATE
A SUBDIVISION OF PARTS OF SE 1/4 & E 1/4 OF SW 1/4 SECT. 25, TWP. 10S, R. 7E.**

STATE OF ALABAMA:
COUNTY OF ETOWAH:
I, Gilbert Herb, a Registered Engineer and Land Surveyor hereby certify that this is a true and correct map of part of the lands contained herein as subdivided by me showing the Block and lot numbers, lot dimensions bearings, angles between of streets, avenues, walks and names said lands lying in the southeast quarter of section 25 Township 10 South, Range 7 East of Etowah County Alabama. This the Twenty-first day of September, 1948.

Gilbert Herb Registered #87.

STATE OF ALABAMA:
COUNTY OF ETOWAH:
I, Lovie C. King, Jr., a Notary Public in and for said County and State, hereby certify that on this the Twenty-first day of September, 1948 also came before me the following named Julia M. Whittington, Virginia S. McCluskey, Sue M. Lovell, and Hazel M. Stearns, known to me to be the wife of Joseph Joe M. Sewell, William Whittington, Clyde B. McCluskey, Earl D. Lovell and Albert Stevenson and apart from their husbands, touching their signatures to the foregoing map, before me and being informed of the contents, they executed the same of their own free will and accord, without fear, constraint or threats on the part of their husbands. Given under my hand this the same day of September, 1948.

Lovie C. King, Jr.
Notary Public State of Alabama at Large.

Mc. Brown
50/4
7-5-10-7

We, the undersigned owners of the property herein described, hereby ratify and adopt this map or plat as being true and correct this the twenty-first day of September, 1948.

Thomas B. McCluskey
Francis B. McCluskey
Julia M. Whittington
Virginia S. McCluskey
Hazel M. Stearns
Dorothy McCluskey
Dorothy McCluskey
Earl M. Lovell
William Whittington
Joe M. Lovell
Earl D. Lovell
Albert Stevenson
Joe W. Sewell
Clyde B. McCluskey
Earl D. Lovell
James Henry McCluskey
James Henry McCluskey

STATE OF ALABAMA:
COUNTY OF ETOWAH:
I, Lovie C. King, Jr., a Notary Public in and for said County and State, hereby certify that on this the Twenty-first day of September, 1948 also came before me the following named Julia M. Whittington, Virginia S. McCluskey, Sue M. Lovell, and Hazel M. Stearns, known to me to be the wife of Joseph Joe M. Sewell, William Whittington, Clyde B. McCluskey, Earl D. Lovell and Albert Stevenson and apart from their husbands, touching their signatures to the foregoing map, before me and being informed of the contents, they executed the same of their own free will and accord, without fear, constraint or threats on the part of their husbands. Given under my hand this the same day of September, 1948.

Lovie C. King, Jr.
Notary Public State of Alabama at Large.

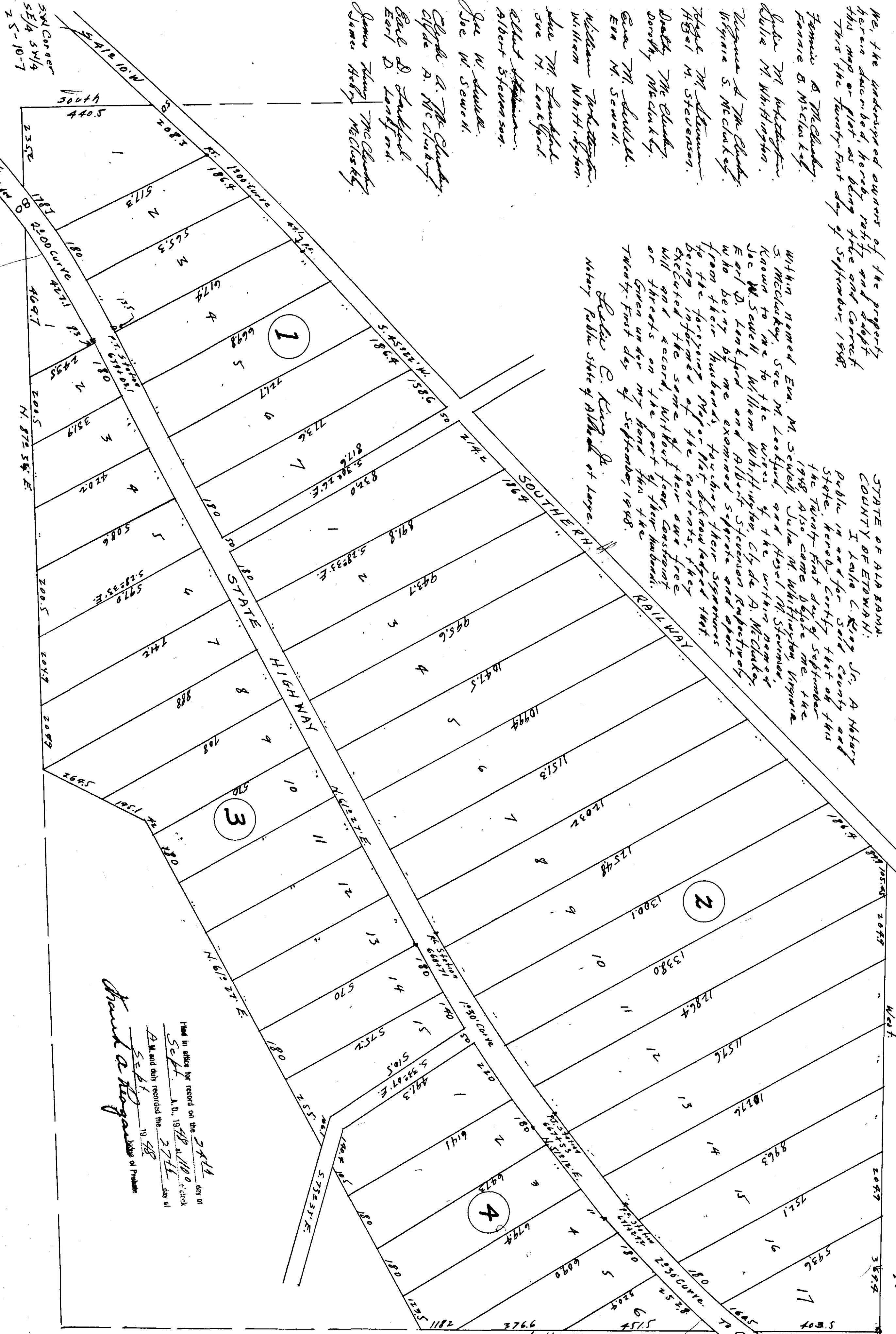

Filed in office for record on the 24th day of Sept. 1948
A.M. and duly recorded the 27th day of Sept. 1948
S. E. King
Notary at Large