

PEACHTREE AVENUE

XXV, 6th Sec. 9
7125 - R & E.

STATE OF ALABAMA:
COUNTY OF ETOWHA:
I, T. E. Wolford a Registered Surveyor of Etowha Co. Ala. hereby certify that I have made a re-survey of the above lands and that same is true and correct as shown by the above survey this 24th day of August, 1948.

Signed: T. E. Wolford, C.E.T.L.S.
T. E. Wolford C.E.T.L.S.
P.M. License No. 27.

STATE OF ALABAMA:
COUNTY OF ETOWHA:
I, the undersigned owner of the land herein described do hereby certify, confirm and adopt this plat as being true and correct.

Signed: Thomas W. Dugy
owner

STATE OF ALABAMA:
COUNTY OF ETOWHA:
I, Mary A. Blair a Notary Public in and for said county and state do hereby certify that on this 1st day of September 1948 the above signed owner of the land herein described, and being known to me, also witnessed and executed the same instrument on the day the same was signed and the same were under my hand and seal this 1st day of Sept. 1948.

Signed: Mary A. Blair, Notary

Approved by Etowha City Planning Commission.
by: F. M. Batts.



Approved: Columbus City Eng.

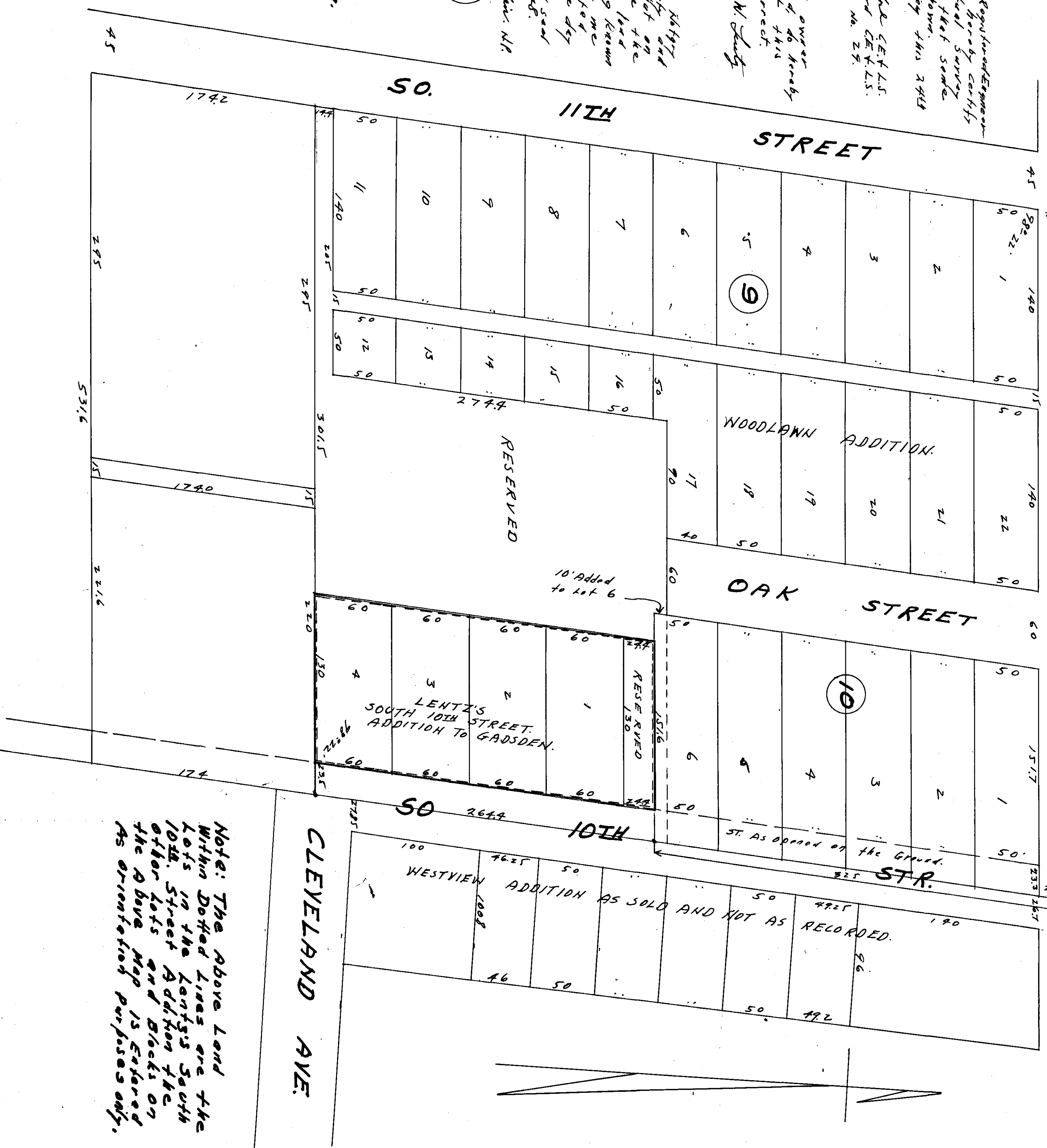

Note: The Above Land Within Dotted Lines are the Lots in the Lentz's South 10th Street Addition the other lots and blocks on the Above Map is Enforced as orientating purposes only.

Filed in office for record on the 21st day of Sept. 1948 at 11:00 A.M. and duly recorded the 27th day of Sept. 1948.
A. M. and duly recorded the 27th day of Sept. 1948.
Thomas A. Morgan