

Return Box # 449

**WOODLAND PARK  
GADSDEN, ALA. ETOWAH COUNTY.**  
Scale: 1" = 60'

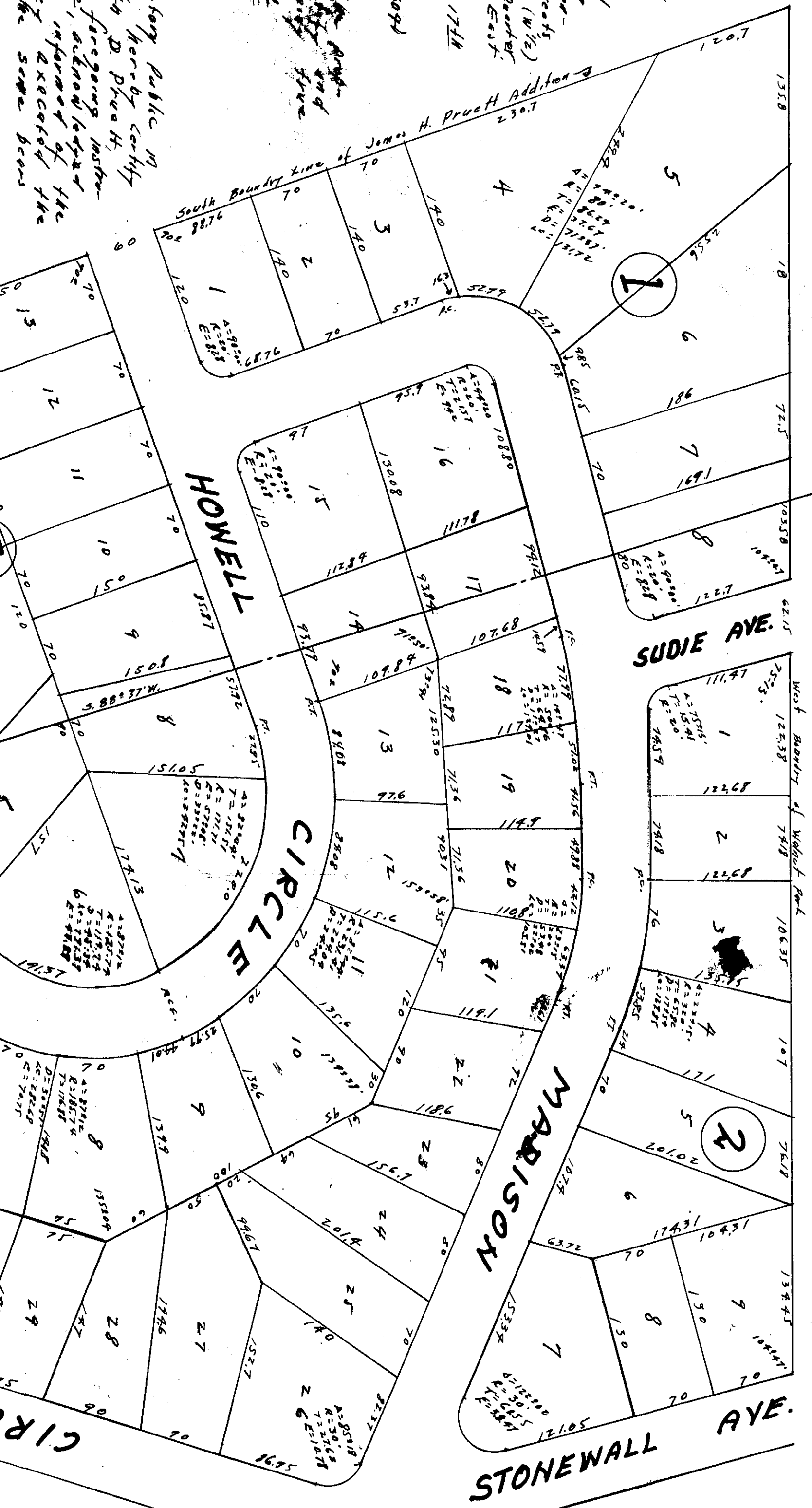
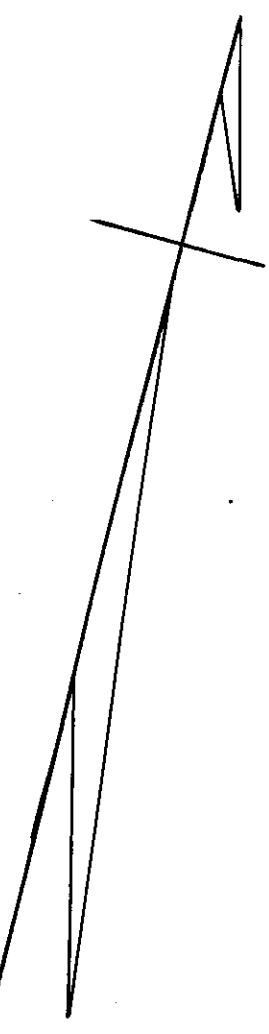

STATE OF ALABAMA:  
COUNTY OF ETOWAH:  
I, J. S. McKeighan, a Registered Engineer and Land Surveyor, hereby certify that this is a true and correct map or plot of the land contained herein as subdivided by me, showing the block and lot numbers, lot dimensions, bearings, angles, location of streets, walls and corners. Said lands lying (W/2) West one-half of the southeast (S/4) quarter Section 1 Township 12 South Range 5 East in Etowah County, Alabama.

According to my survey this 17th day of May 1948.

J. S. McKeighan  
Registered Professional Engineer

We the undersigned hereby certify and adopt this map or plot as being true or correct.

James H. Probst  
Edward J. ...

STATE OF ALABAMA:  
COUNTY OF ETOWAH:  
I, Guy Freeman, a Notary Public in and for said County and State, hereby certify that James H. Probst and wife, Elizabeth D. Probst, known to me to be the wife of the within named James H. Probst, who being duly sworn, did depose and swear that the contents of this instrument, first executed at the same place and on the day the same bears date, given under my hand this the 18th day of May, 1948.

Guy Freeman  
Notary Public.

STATE OF ALABAMA:  
COUNTY OF ETOWAH:  
I, Guy Freeman, a Notary Public in and for said County and State, hereby certify that on this the 18th day of May, 1948, James H. Probst and wife, Elizabeth D. Probst, known to me to be the wife of the within named James H. Probst, who being duly sworn, did depose and swear that the contents of this instrument, first executed at the same place and on the day the same bears date, given under my hand this the 18th day of May, 1948.

Guy Freeman  
Notary Public.

Approved for the City of Gadsden  
May 18, 1948  
Approved for the City Planning Commission  
May 18, 1948  
Corrected, May 14th 1949  
R.B.S. Reeves

John ...  
Judge of Probate

5/18/35V