

MARY M. WESTER SUBDIVISION
OF THE S¹/₂ OF THE NW¹/₄ OF
SECTION 8-T10S-R6E
ETOWAH CO. ALA.

By E.H. Lee Civil Engineer & Surveyor Gadsden, Alabama, March 3rd 1948

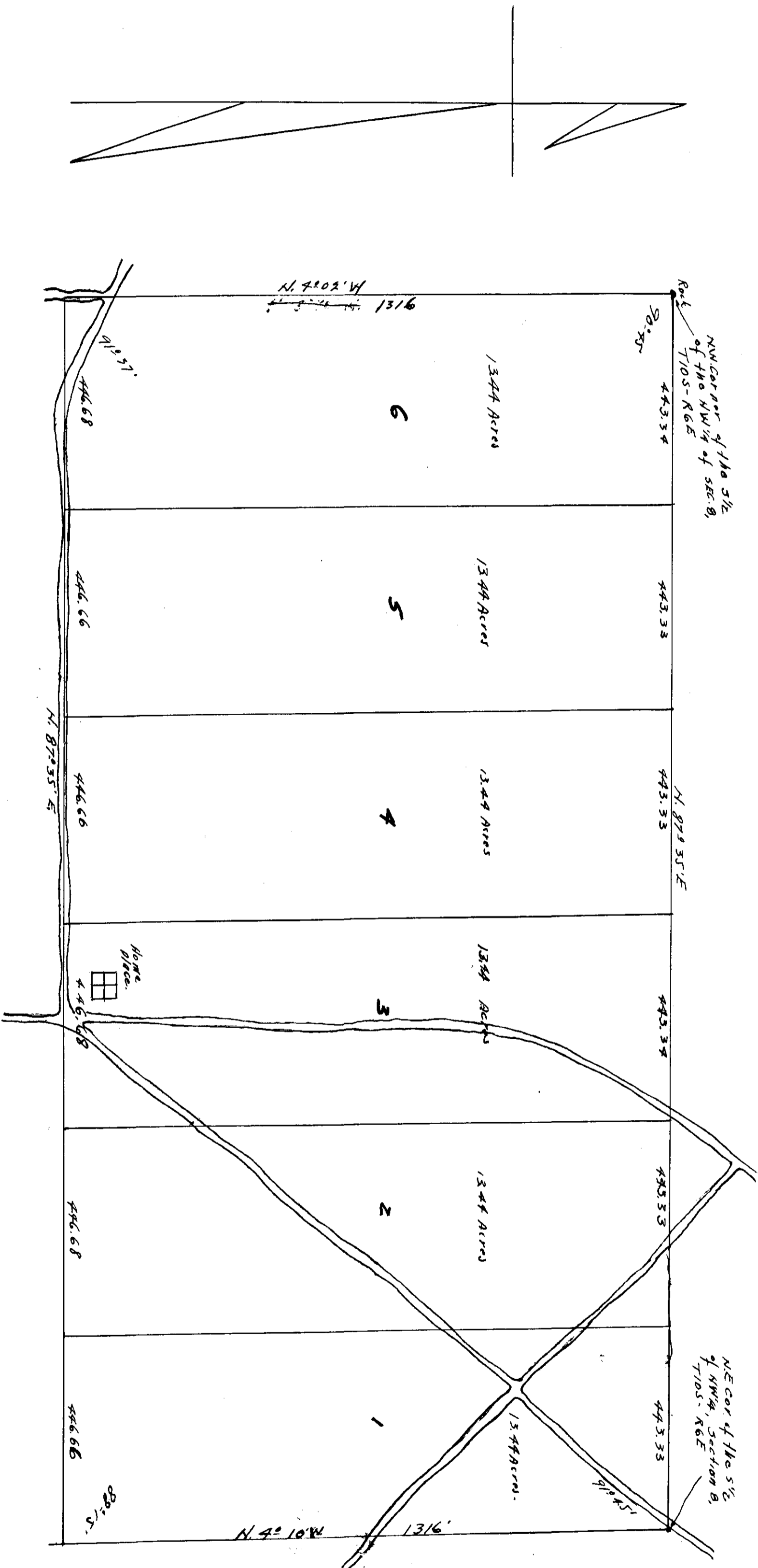

I, E.H. Lee, Civil Engineer and Surveyor, hereby certify that I made a survey of the property contained in the within plat and that the said survey and plat are true and correct as herein represented with their relation to the lines of the original Government survey. This 3rd day of March, 1948.
E.H. Lee
Civil Engineer and Surveyor
Gadsden, Ala.

I, Mary M. Wester, owner of the above Numbered Lots 1-6, inclusive, do hereby ratify, confirm and adopt the within plat and survey of said lots and survey as being true and correct. This 17th day of July, 1948.
Mary M. Wester
Owner

STATE OF ALABAMA:
COUNTY OF ETOWAH:
I, W.M. Daniel, J.P. in and for said State and County do hereby certify that Mary M. Wester whose name is signed to the foregoing instrument and who is known to me and who before me on this date that being informed of the contents of the said instrument, she executed the same voluntarily, for good and as the act of her own free will and accord. This 17 day of July, 1948.
W.M. Daniel
Justice of the Peace.

Filed in office for record on the 28th day of
July, A. D. 1948 at 10:40 o'clock
D. M. and duly recorded the 24th day of
July 1948
D. M. Sell
Deputy of Probate

