

PRESLEY ADDITION NO. 2
A RESURVEY AND SUBDIVISION OF
LOT 72 INDIA SUTHERLIN ESTATE.

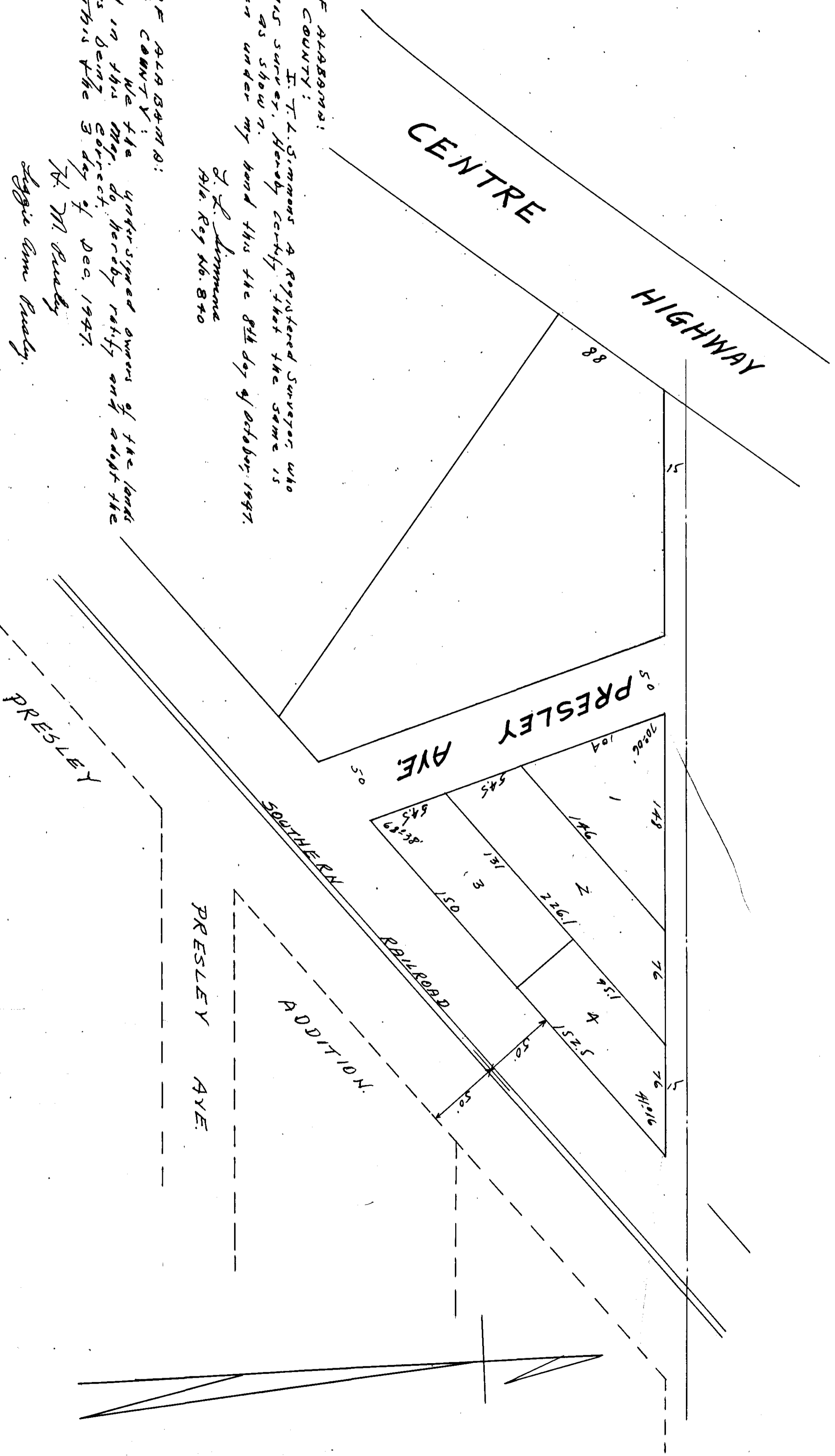

STATE OF ALABAMA:

ETOWAH COUNTY:

I, T. L. Simmons a Registered Surveyor who made this survey, hereby certify that the same is correct as shown.
Given under my hand this the 8th day of October, 1947.

T. L. Simmons
Pls. Reg No. 870

STATE OF ALABAMA:

ETOWAH COUNTY:

We the undersigned owners of the lands embraced in this map, do hereby ratify and adopt the same as being correct.
This the 3 day of Dec. 1947.

A. M. Ruddy
J. M. Ruddy

STATE OF ALABAMA:

ETOWAH COUNTY:

I, Geo. D. Mathey, Jr. A Notary Public in and for said State and County, hereby certify that the owners of the above and Presley who state that they are the owners of the property embraced in this map, and who are known to me, acknowledged before me on this date that being informed of the contents of the foregoing adoption of plat, they executed the same voluntarily on the day the same bears date.
Given under my hand and seal this the 3 day of Dec. 1947.

Geo. D. Mathey, Jr.
Notary Public.

Approved for City of Gadsden
City Engineer.

Approved for Gadsden Planning Board
Secretary.

David A. Rogers

Filed in office for record on the 28th day of Dec. 1947.
Attest: A. D. 1947 151
Annot with recorded in 44
1947
Index of Pages