

M. F. WALL'S SUBDIVISION
 OF PT. SE 1/4 OF NE 1/4 - SEC. 34 - T. 11 S. - R. 6 E.
 ETOWAH CO., GADSDEN - ALA.

By - E. M. Lee C.E. & Surveyor Gadsden, Ala. Nov. 30th. 1947

E. M. Lee, Civil Engineer and Surveyor, hereby certify that I made a survey of the property contained in the within plat, to hereby confirm and adopt the said survey and plat are true and correct as herein represented with their relation to the lines of the original Government Survey of November 1927.

Gadsden, Ala.

E. M. Lee, C.E. & Surveyor.

I, M. F. Wall, owner of the property contained in the within plat, do hereby certify, confirm and adopt the said plat and survey as being true and correct.

This 20th day of April, 1948

M. F. Wall, owner

STATE OF ALABAMA:

COUNTY OF ETOWAH:
 I, J. A. Burns Jr., a Notary Public in and for said State and County, do hereby certify that M. F. Wall, whose name is signed to the foregoing instrument and who is known to me, did sign and seal before me on this date that being in presence of the contents of the same instrument, he executed the same voluntarily for and in the act of his own free will and accord.

This 20th day of April, 1948.
 J. A. Burns Jr., Notary Public.

Approved for the City of Gadsden

Dec. 4, 1947

M. P. Blanks, City Engineer

Approved for the City Planning Board

Dec. 4, 1947

Rae W. H. H. H. H., Secretary

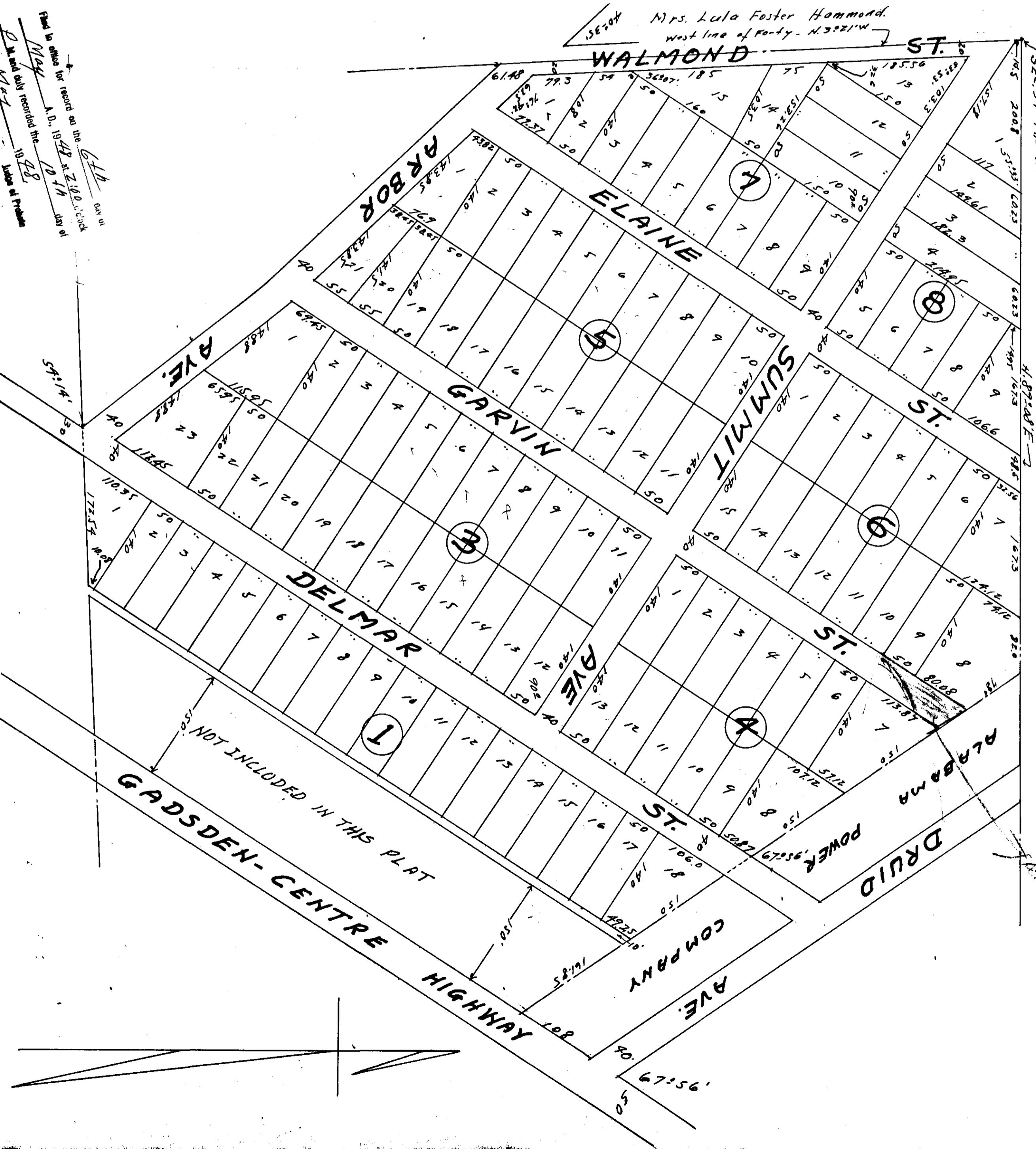

Filed to office for record on the 12th day of May, A. D. 1947 at 2:40 P.M. and of which a true and correct copy was furnished to the City of Gadsden, Ala. on the 12th day of May, 1947.

Frank A. Rogers