

# ROLLING GREEN FARM TRACTS NO. 3

Scale: 1" = 200'

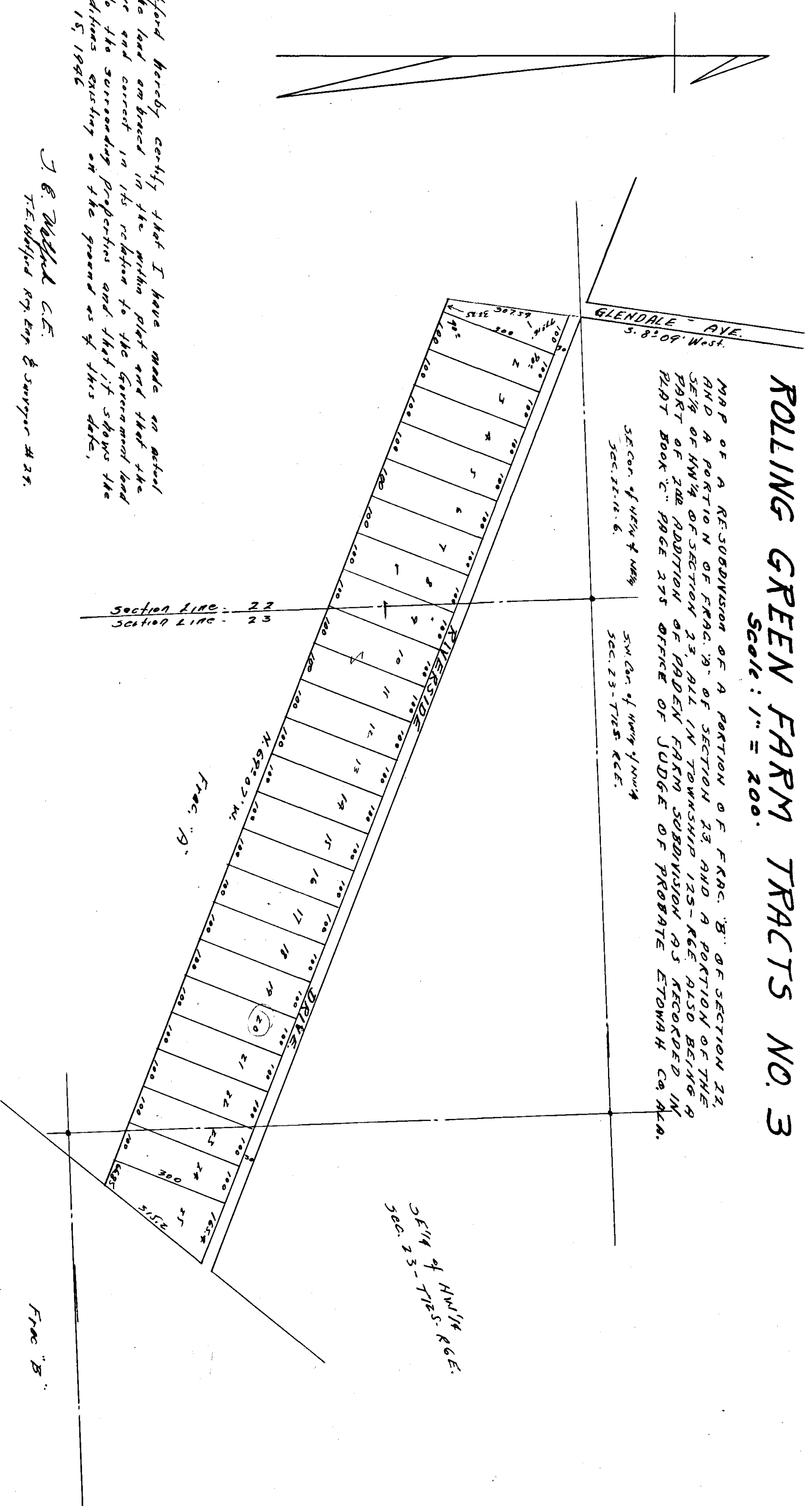

MAP OF A RESUBDIVISION OF A PORTION OF FRAC. 'B' OF SECTION 13, AND A PORTION OF FRAC. 'A' OF SECTION 13, AND A PORTION OF THE SE 1/4 OF NW 1/4 OF SECTION 13, ALL IN TOWNSHIP 12S - R6E ALSO BEING A PART OF THE ADDITION OF PADEN FARM SUBDIVISION 95 RECORDED IN PLAT BOOK 'C' PAGE 275 OFFICE OF JUDGE OF PROBATE ETOWAH CO. ALA.

SECTION of NW 1/4 of NW 1/4 SEC. 13 - T12S. R6E.

SW 1/4 of NW 1/4 of NW 1/4 SEC. 13 - T12S. R6E.

I, T. E. Watford hereby certify that I have made an actual survey of the land embraced in the within plat and that the same is true and correct in its relation to the Government land laws and to the surrounding properties and that it shows the actual conditions existing on the ground as of this date, December 15, 1946

J. B. Whitfield C.E.  
T. E. Watford Survey & Survey # 25.

STATE OF ALABAMA:  
COUNTY OF ETOWAH: I, the undersigned owner of the lands herein described do hereby certify, confirm and affirm this Green under my hand this 19th day of March, 1948.  
Signed: Mrs. John S. Baker owner.

STATE OF ALABAMA:  
COUNTY OF ETOWAH: I, My Lee Gaults A history public in and from said County and state do hereby certify that on this day appeared before me the above signed owner of the lands herein described and being known to me personally before me that she executed same voluntarily on the day the same were date.  
Given under my hand and seal this 19th day of March, 1948.  
Signed: My Lee Gaults Notary Public  
Commission expires April 1, 1948

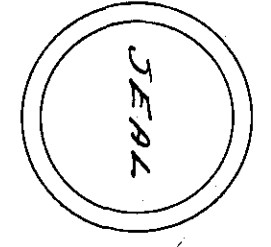

Found a Hoop

Filed in office for record on the 22nd day of March, 1948. A. D., 1948 at 1:15 o'clock  
P. M. and duly recorded the 24th day of March 1948.  
Notary Public  
John S. Baker