

**PAGES' REARRANGEMENT OF  
LOT 2, BLOCK 8, EWING ADDITION  
GADSDEN, ALA., ETOWAH COUNTY**

STATE OF ALABAMA:  
COUNTY OF ETOWAH:

I, J. S. Pilkington, a Registered Engineer and Land Surveyor hereby certify that this is a true and correct map or plat of the lands contained herein as subdivided by me, showing lot numbers, lot dimensions, bearings, angles, location of adjacent streets, avenues, widths and names, said lands being a part of the lot number Two (2), Block number Eight (8) in the Ewing Addition to Gadsden, Alabama, according to my survey this 5th day of February, 1948.

J. S. Pilkington  
Registered (No. 22222)

I, Opal V. Page, owner of the land herein described, hereby ratify and affirm this plat as being true and correct.

Opal V. Page.

STATE OF ALABAMA:

COUNTY OF ETOWAH:

I, Leslie M. Ray, a Notary Public in and for said County and State, do hereby certify that the name is signed by the foregoing Opal V. Page, who is known to me, acknowledged before me this day, that being informed of the contents of this map or plat executed the same voluntarily, on the day of the same bears date.

day of February, 1948.

Leslie M. Ray,  
Notary Public.

Approved for the City of Gadsden

M. H. Gadsden,  
City Engineer

Date: Feb 5, 1948.

Approved for City Planning Board

Paul W. Holladay,  
Secretary

Date: Feb 5, 1948.

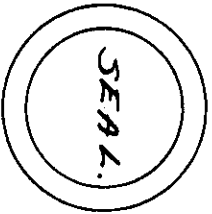
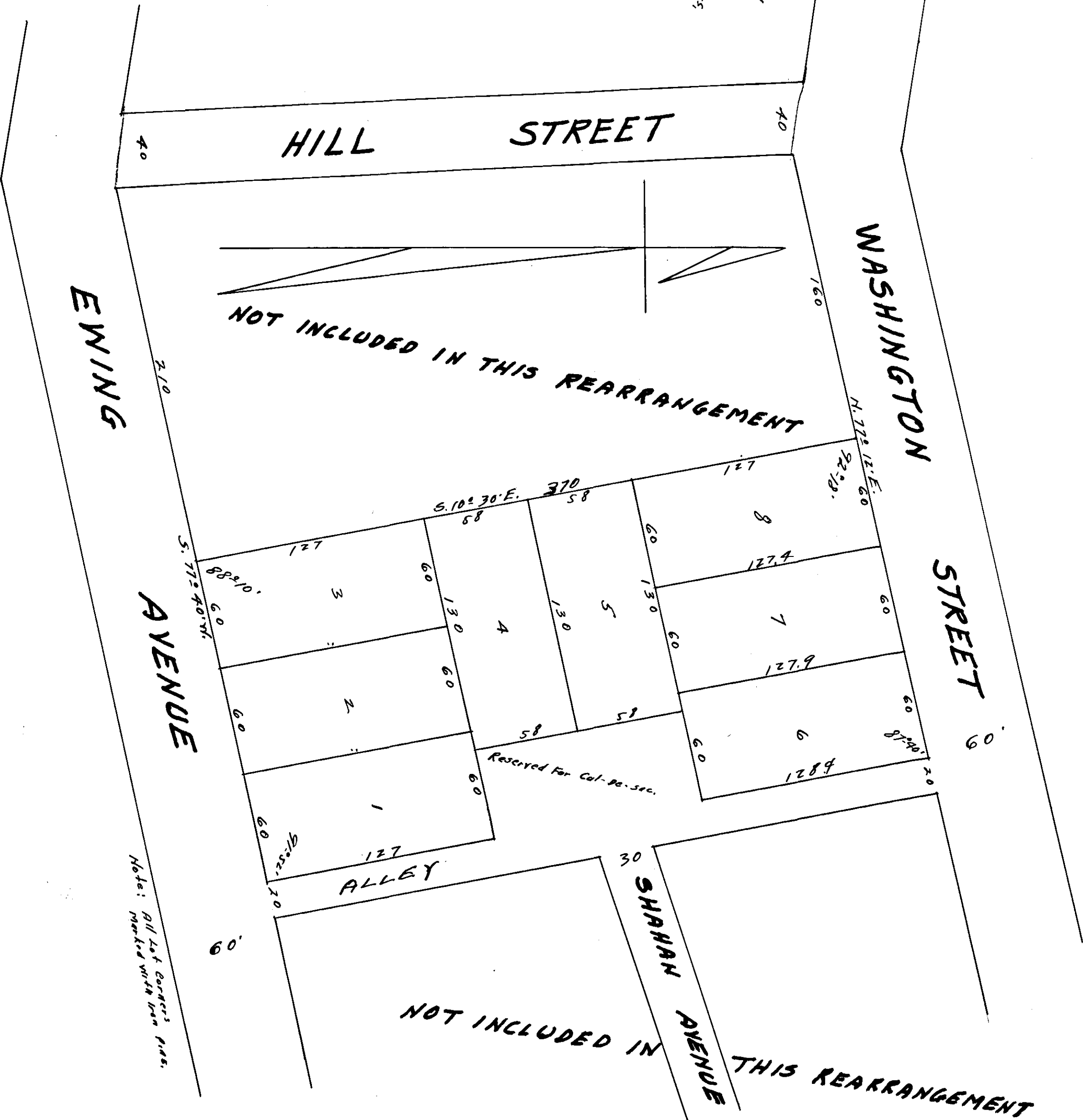

Filed in office for record on the 9th day of Feb A. D. 1948 at 10:00 o'clock  
P. M. and duly recorded the 27th day of Feb 1948.  
Notary at Gadsden

Frank C. Morgan