

O.C. ASHLEY SUBDIVISION
OF PART OF THE SE 1/4 OF NW 1/4
OF SECTION 28-T115-R6E.

By E.H. Lee, C.E. & Surveyor, Gadsden, Ala. 6-13-47

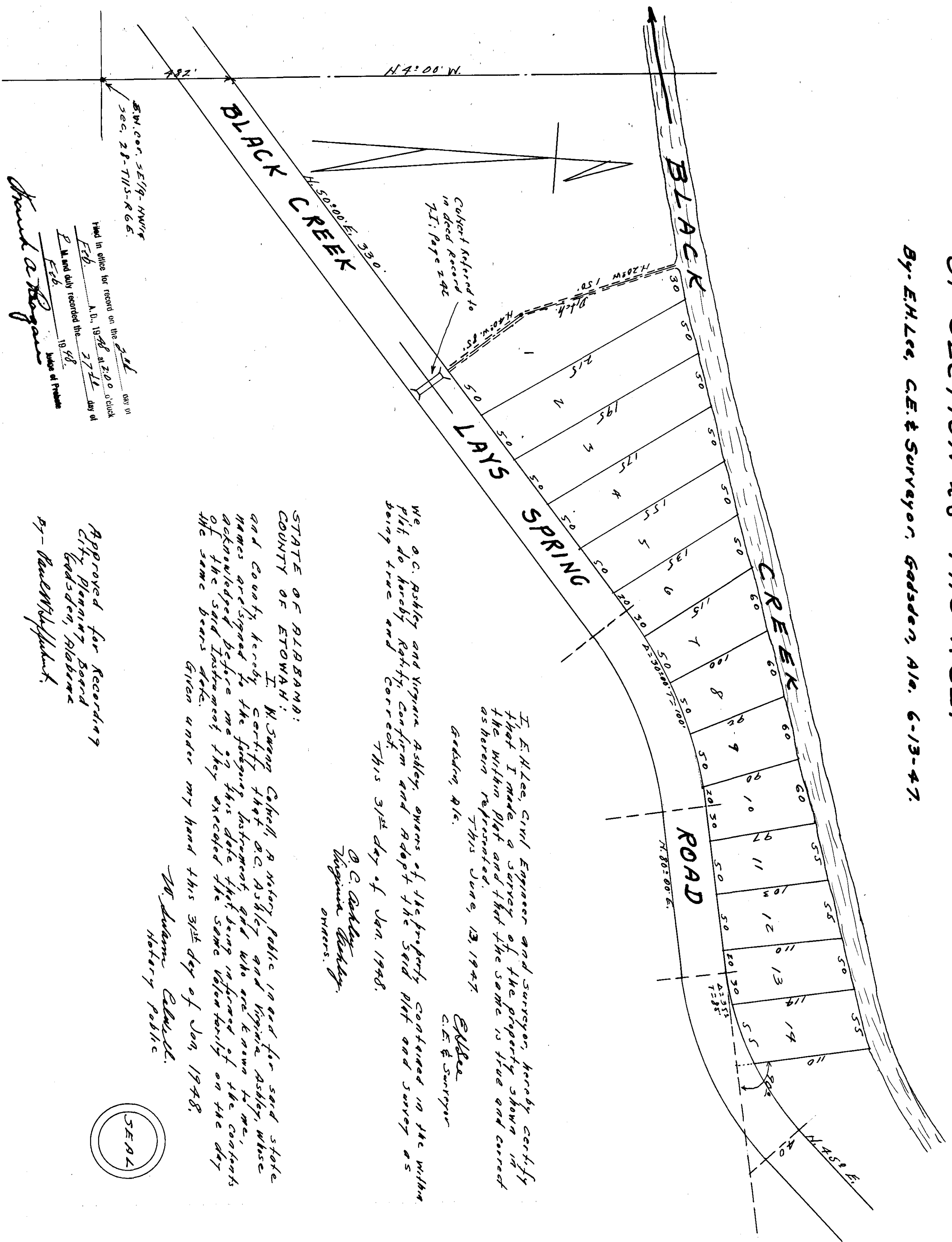

I, E.H. Lee, Civil Engineer and Surveyor, hereby certify that I made a survey of the property shown in the within Plat and that the same is true and correct as herein represented.
This June 13, 1947. E.H. Lee
C.E. & Surveyor
Gadsden, Ala.

We, O.C. Ashley and Virginia Ashley, owners of the property contained in the within Plat, do hereby ratify, confirm and adopt the said Plat and survey as being true and correct.
This 31st day of Jan 1948.

O.C. Ashley
Virginia Ashley
owners.

STATE OF ALABAMA:
COUNTY OF ETOWAH:
I, W. Swann, Sheriff, A. Notary Public in and for said state and County, hereby certify that O.C. Ashley and Virginia Ashley, whose names are assigned to the foregoing instrument, and who are known to me, acknowledged before me on this date that being informed of the contents of the said instrument they executed the same voluntarily on the day the same bears date.
Given under my hand this 31st day of Jan, 1948.

W. Swann, Sheriff
Notary Public.

Approved for Recording
City Planning Board
Gadsden, Alabama.
By - Russell M. Hubbard.

SW. COR. SE 1/4 NW 1/4
SEC. 28-T115-R6E.
Filed in office for record on the 21st day of
Feb. A. D. 1948 at 2:00 o'clock
P. M. and duly recorded this 27th day of
Feb. 1948.
James A. Morgan
Notary Public

