

**KIRBY'S SUBDIVISION
OF LOTS 2 & 4, BLOCK 4, HADLEY FARMS.
Plot Book "B" Page 23 G, Office of the
Judge of Probate Etowah Co. Gadsden Ala.**

**By E.H. Lee, C.E. & Sonnyper
Gadsden, Ala. Oct. 23, 1947**

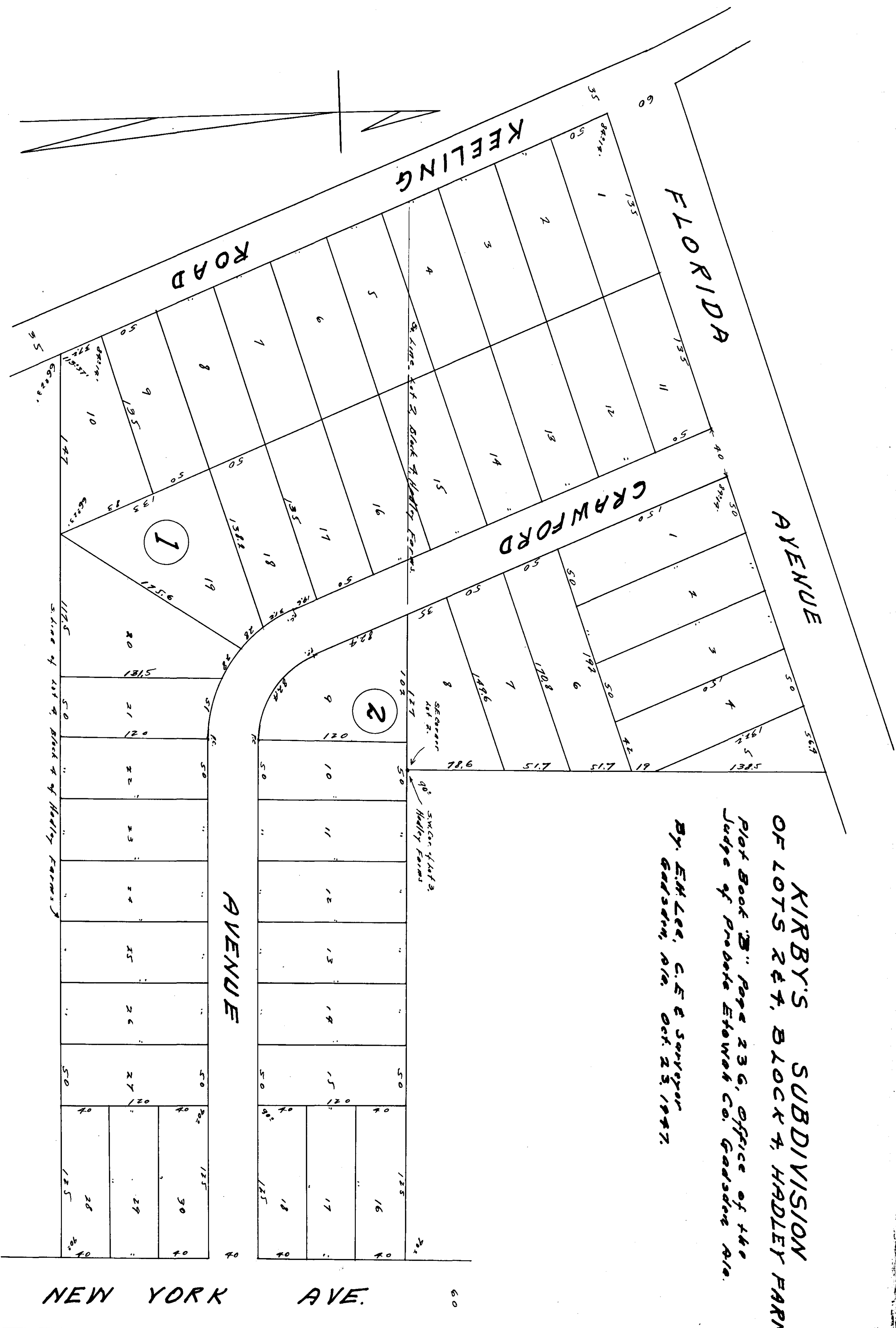

I, E.H. Lee Civil Engineer and Road Surveyor
hereby certify that I made a survey of the
property contained in the within plat being a
subdivision of lots 2 and 4 in Block 4 of the Hadley
Farms, as per some approval of Record in Book
of Town Plat B, Page 23 G, in the Office of the
Judge of Probate, Etowah County, Alabama and
that the said survey and plat are true and
correct as herein represented.
This 23rd day of October, 1947.

E.H. Lee
E.H. Lee, C.E. & Sonnyper

We the undersigned, owners of the
property contained in the within
plat do hereby certify, confirm and
adopt the said plat and survey
as being true and correct.
This 20th day of Nov. 1947.

James R. Robinson
Rosa Kirby
Wm. Kirby
Mamie Wallace
owners.

STATE OF ALABAMA:
JEFFERSON COUNTY:
I, C. A. Henry, A Notary Public in
and for said State and County, do hereby certify
that the above parties whose names are signed to
the foregoing plat and survey, as owners and
who are known to me, acknowledged before me on
this date that being informed of the contents of
the said conveyance, they each executed the
same voluntarily on the date the same bears date.
Given under my hand this 3 day of Nov. 1947.

C. A. Henry
Notary Public

Approved and adopted for Record
for the City of Gadsden,
by - W. H. Gadsden
City Engineer.

Approved on the City Planning Board
Date: 11/22/47
Paul W. Whittaker, Secretary

Dec. 1947
Frank R. Ferguson

