

BLOCK NUMBER ONE (1) IN R.L. McCLAIN REARRANGEMENT OF PORTIONS OF TRACT "AA" OF STOWERS REARRANGEMENT OF PORTIONS OF THE ATALLA IRON & STEEL COMPANY'S ADDITION TO ATALLA.

STATE OF ALABAMA:
COUNTY OF ETOWAH:

I, J.W. Alexander, Jr., a Registered Surveyor in the State of Alabama, hereby certify that I surveyed the lands embraced in the within plat and that the same is true and correct, in its relations to Tract "AA" of Stowers Rearrangement of Portions of the Atalla Iron & Steel Company's Addition to Atalla, Alabama. This the 28th day of October, 1947.

J.W. Alexander, Jr.
Registered Surveyor No. 715.



STATE OF ALABAMA:
COUNTY OF ETOWAH:

We, the undersigned Jesse C. Holcomb and wife Wilhelmina Holcomb, the owners of lot number 1 in Block Number 1; George L. Rayburn and wife, Violet Rayburn, the owners of lot number 2 in Block Number 1; H.A. Grogan and wife, Polly Grogan, the owners of lots numbers 12, 13, 15, 33 and 34 in Block Number 1; Carl L. Vaughn and wife, Frances Vaughn, the owners of lot 14 in Block Number 1; L.W. Ginnard, a divorced man, the owner of lot number 16 in Block Number 1; Clifford Willis and wife, Betty Willis, the owners of lot number 17 in Block Number 1; Arnie Dibbans and wife, Raine Lee Dibbans, the owners of lots numbers 31 and 32 in Block Number 1; Willie W. Baskin Rayburn (hereinafter as Rayburn), an unmarried man, the owner of lot number 46 in Block Number 1; K.L. McClain, the owner of lots numbers 3 of S. E. 1/4, 7, 8, 9, 10, 11, 18, 19, 20, 21, 22, 23, 24, 25, 26, 27, 28, 29, 30, 35, 36, 37, 38, 39, 40, 41, 42, 43, 44 and 45 in Block Number 1 and wife, Jessie McClain, do hereby certify and adopt the within map as true and correct. This the 28th day of October, 1947.

- | | |
|--------------------------|--------------------|
| Jesse C. Holcomb | Wilhelmina Holcomb |
| George L. Rayburn | Violet Rayburn |
| H.A. Grogan | Polly Grogan |
| Carl L. Vaughn | Frances Vaughn |
| L.W. Ginnard | Clifford Willis |
| Arnie Dibbans | Betty Willis |
| Willie W. Baskin Rayburn | Raine Lee Dibbans |
| K.L. McClain | Jessie McClain |

I, Josephine P. Alexander, a Notary Public in and for said county and state, hereby certify that Jesse C. Holcomb and wife, Wilhelmina Holcomb, George L. Rayburn and wife, Violet Rayburn, H.A. Grogan and wife, Polly Grogan, Carl L. Vaughn and wife, Frances Vaughn, L.W. Ginnard, a divorced man, Clifford Willis and wife, Betty Willis, Arnie Dibbans and wife, Raine Lee Dibbans, Willie W. Baskin Rayburn an unmarried man, and K.L. McClain and wife, Jessie McClain, whose names are signed to the foregoing conveyance, and who are known to me, acknowledged before me on this day that, being informed of the contents of the said conveyance, they executed the same voluntarily on the day the same were dated. Copies under my hand and notarial seal this 28th day of October, 1947.

STATE OF ALABAMA:
COUNTY OF ETOWAH:

I, Josephine P. Alexander, a Notary Public in and for said county and state, do hereby certify that on this the 28th day of October, 1947, also came before me the within named Wilhelmina Holcomb, Violet Rayburn, Polly Grogan, Frances Vaughn, Betty Willis, Raine Lee Dibbans and Jessie McClain, known to me to be the wives of the within named Jesse C. Holcomb, George L. Rayburn, H.A. Grogan, Carl Vaughn, Clifford Willis, Arnie Dibbans and K.L. McClain, respectively, who being by me examined separately and apart from their husbands, good and lawful persons, and being duly sworn, do hereby acknowledge the contents of the said conveyance, the same of their own free will in full accord, and without fear, constraint or threats on the part of their husbands. In witness whereof I hereunto set my hand and notarial seal this 28th day of October, 1947.

Josephine P. Alexander, Notary Public

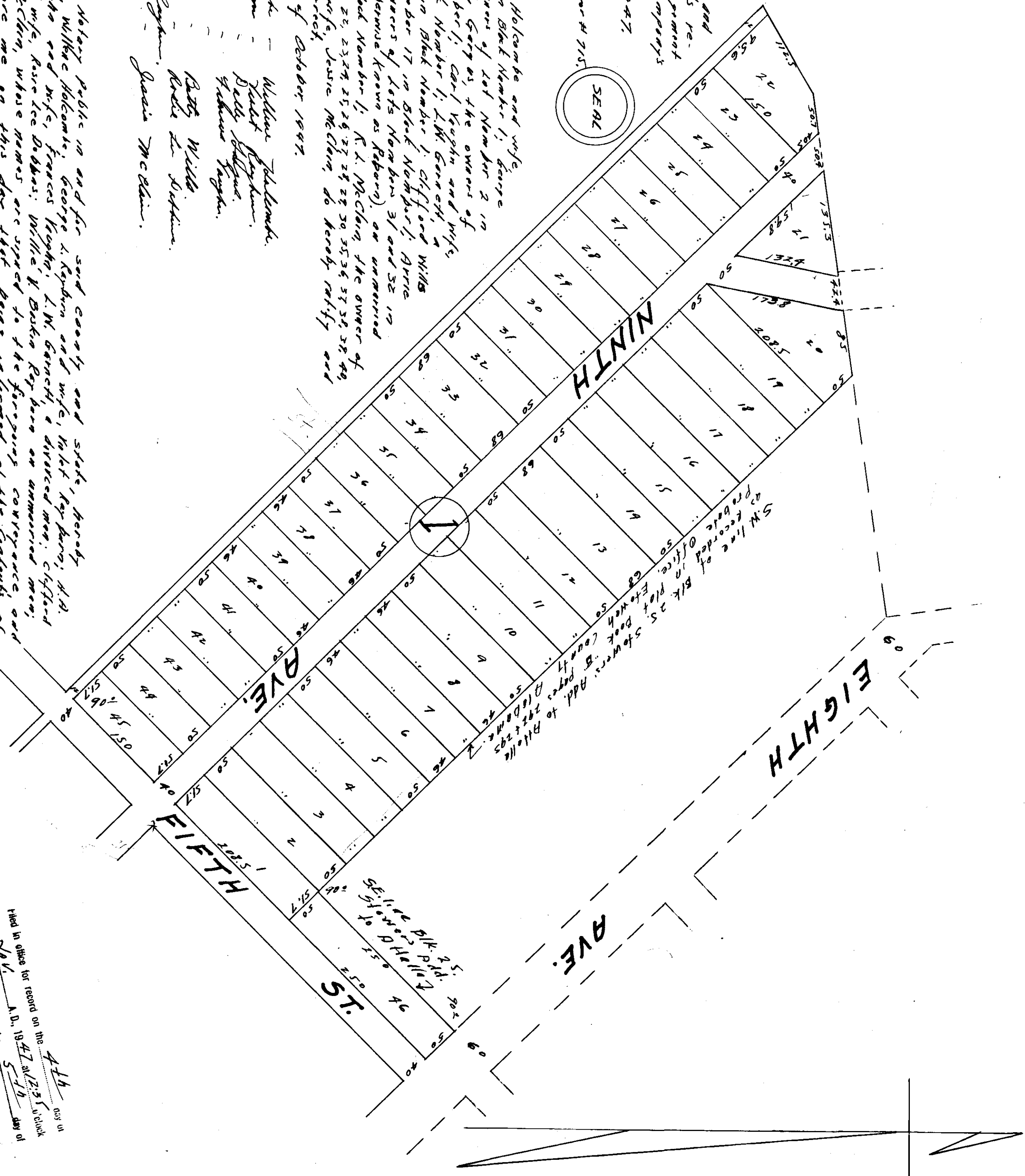

Filed in office for record on the 4th day of Nov. A.D. 1947 at 2:35 P.M. and duly recorded the 5th day of Nov. 1947. J.W. Alexander, Notary Public

Josephine P. Alexander, Notary Public

