

UNIT NO. 1 OF THE  
J.C. SIZEMORE SUBDIVISION OF  
A PORTION OF  
SW $\frac{1}{4}$  - SW $\frac{1}{4}$ , SEC. 21, T12S-R6E  
ETOWAH CO. ALA.

By E.H. Lee, C.E. & S.  
Gadsden, Ala. Sept. 6th 1947.

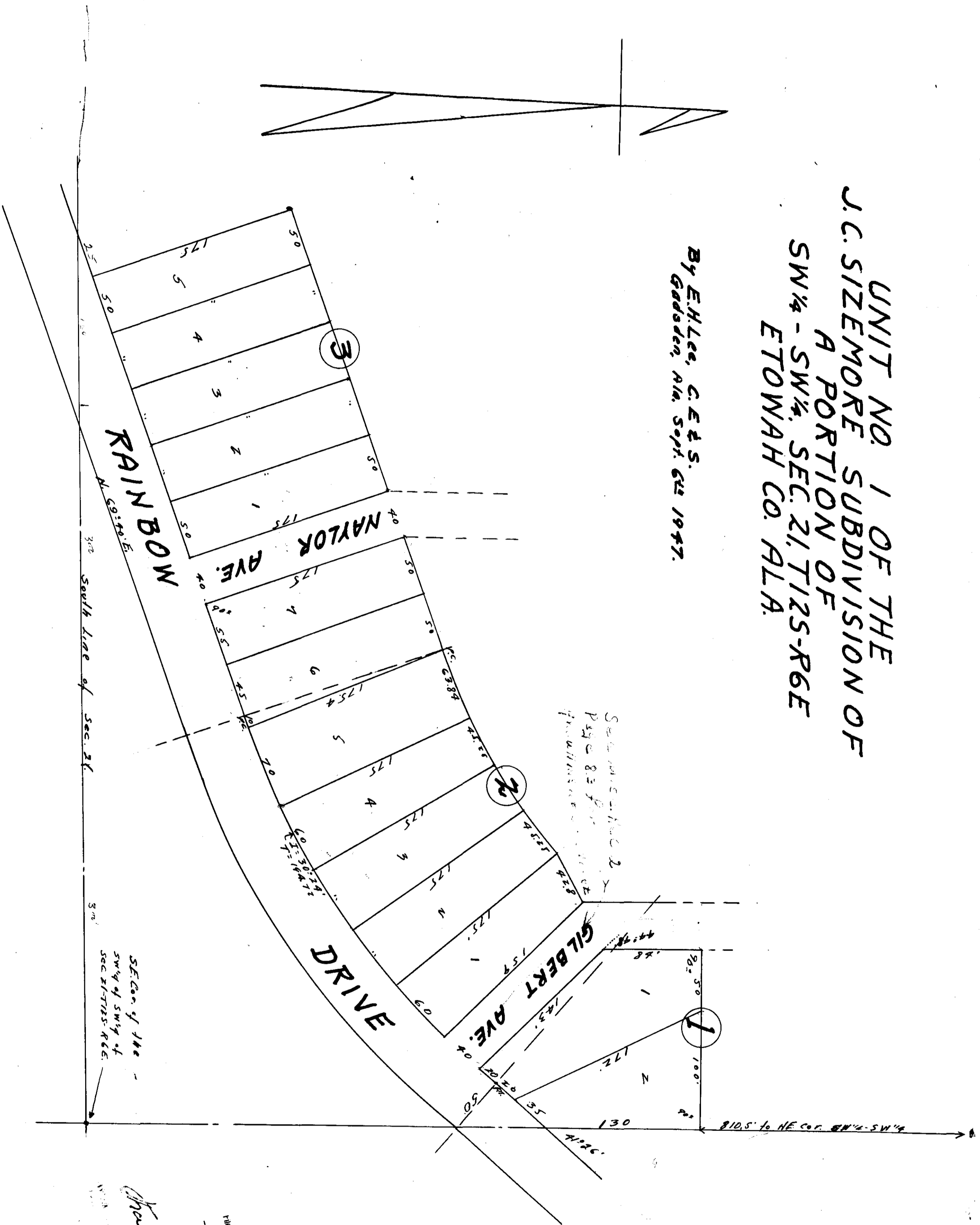
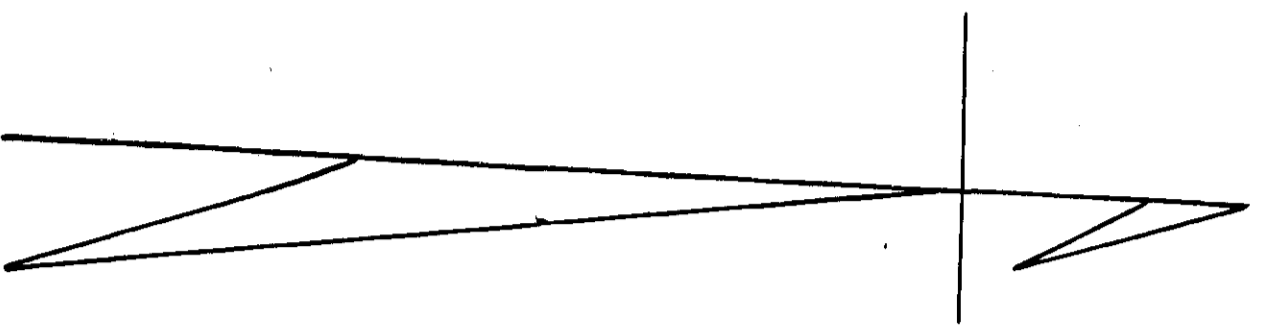

See map in Unit 2  
Page 82 for details  
from same survey

I, E.H. Lee, Civil Engineer and Surveyor, hereby certify that I made a survey of the property contained in the within plat and that the same is true and correct as herein represented with reference to the lines of the original Government survey, this 6th day of September 1947.

E.H. Lee  
Engineer, C.E. & Surveyor

I, J.C. Sizemore, owner of the property contained in the within plat, do hereby certify and adopt the within plat and survey as being true and correct. This 12th day of 1947.

J.C. Sizemore  
owner

STATE OF ALABAMA,  
COUNTY OF ETOWAH:

I, Davis P. Jones, Notary Public in and for said state, and county do hereby certify that J.C. Sizemore whose name is signed to the foregoing instrument and who is known to me and whose signature before me on this date has been affirmed of the contents of the said instrument by the executed the same voluntarily for and as the act of his own free will and accord. This 17th day of October, 1947.

Davis P. Jones,  
Notary Public.



Filed in office for record on the 18th day of  
Oct. A. D. 1947 at 9:20 o'clock  
A.M. and duly recorded the 20th day of  
Oct. 1947  
Jesse H. Brown  
Judge of Probate

Approved for Recording  
City Planning Board  
Gadsden, Alabama  
By: Paul W. Thompson

Approved  
W.R. Hester  
City Engineer