

ESTELLE W. ROBERTS ADDITION TO GLENCOE, ALA.

By E.H. Lee, C.E. & S.
Gadsden, Ala. Sep 4, 1947

I, E.H. Lee, Civil Engineer and Surveyor, hereby certify that I have made a survey of the property outlined in the within plat and that the said survey and plat are true and correct as shown indicated with reference to the lines of the original Gadsden plat.
This 4th day of September, 1947

E.H. Lee,
C.E. & S. Surveyor

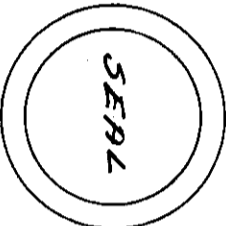

I, Estelle W. Roberts, owner of the property contained in the within plat, do hereby verify, confirm and adopt the within plat as being true and correct.

Estelle W. Roberts,
Owner

STATE OF ALABAMA;
COUNTY OF ETOWAH;

I, H.S. Patterson, Notary Public in and for said State and County, do hereby certify that Estelle W. Roberts, whose name is signed to the foregoing instrument and who is known to me, acknowledged before me on this date that being informed of the contents of the said instrument she executed the same voluntarily for and as the act of her own free will and accord.
This 5th day of September, 1947

H.S. Patterson,
Notary Public.

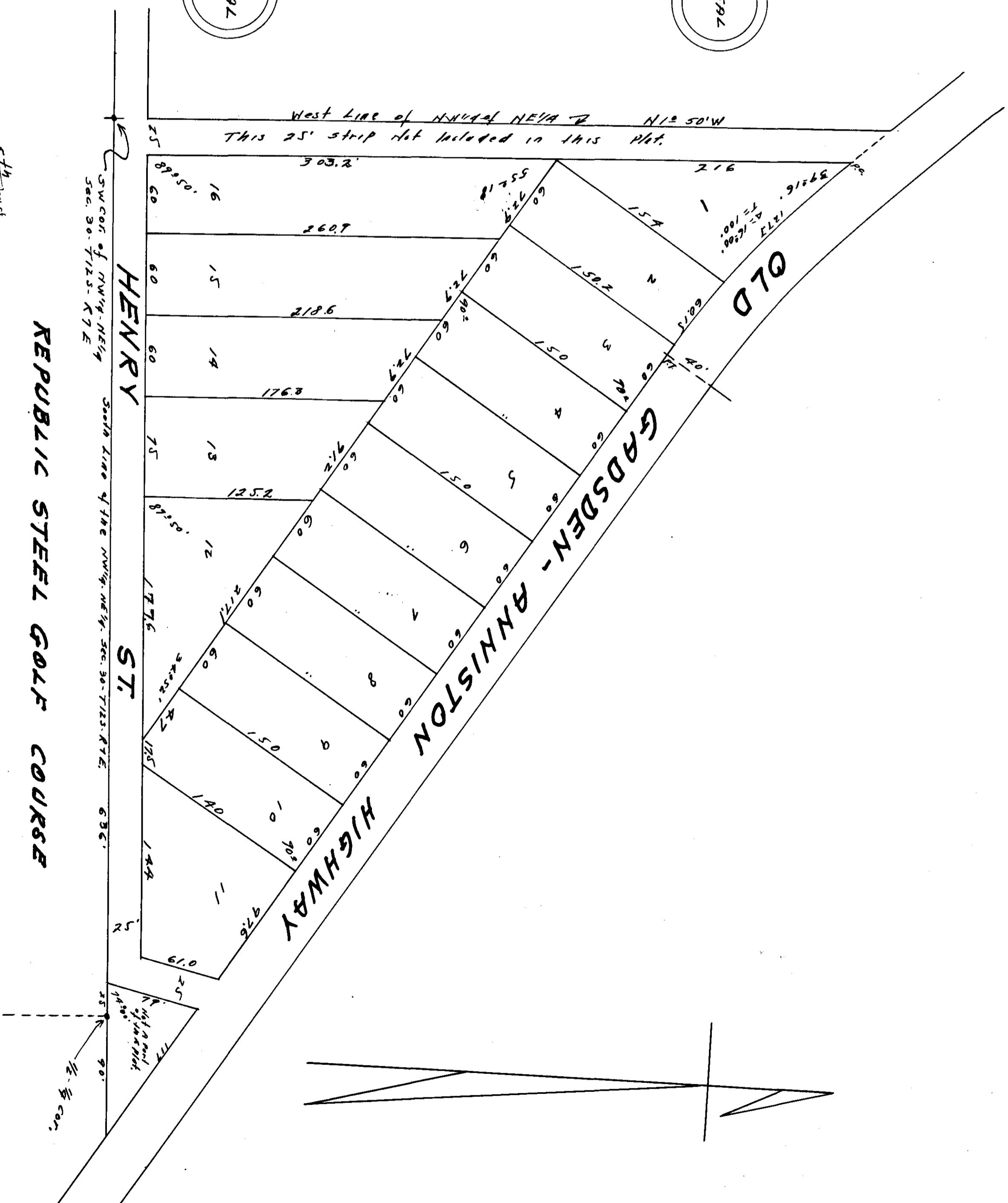
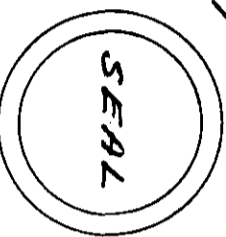

Filed in office for record on the 5th day of
Sept. A. D. 1947 at 10:45 o'clock
A.M. and duly recorded this 10th day of
Sept. 1947.
Frank A. Morgan
Judge of Probate