

MAP OF ROBERT BATES SUBDIVISION
IN THE SW 1/4 OF NW 1/4, SEC. 21-T11S-R6E.

By - E.H. Lee, C.E. & Surveyor, Aug. 1, 1947
Gadsden, Alabama.

I, E.H. Lee, Civil Engineer and Land Surveyor, hereby certify that I have made a survey of the property contained in the within plat and that said survey is correct and true and correct as herein represented.
This 1st day of August, 1947.

E.H. Lee
C.E. & Surveyor

I, Robert Bates, owner of the property contained in the within plat do hereby confirm and adopt said plat and survey as being true and correct.

Robert C Bates
owner

STATE OF ALABAMA:
COUNTY OF ETOWAH:

I, Frances A. Ford, a Notary Public in and for said Etowah County, do hereby certify that Robert Bates whose name is signed to the foregoing instrument and who is known to me as the father of the said Robert Bates, being informed of the contents of the said instrument at the time of its execution and as the act of his own free will and record. This 24th day of September, 1947.

Frances A. Ford
Notary Public

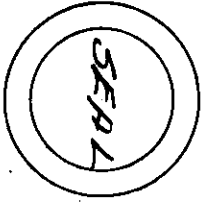

Approved for recording
City Planning Board
Gadsden 12th June
By - Paul W. Reynolds

Approved and accepted for record
file No. C. 5 of Gadsden.

By _____
City Engineer

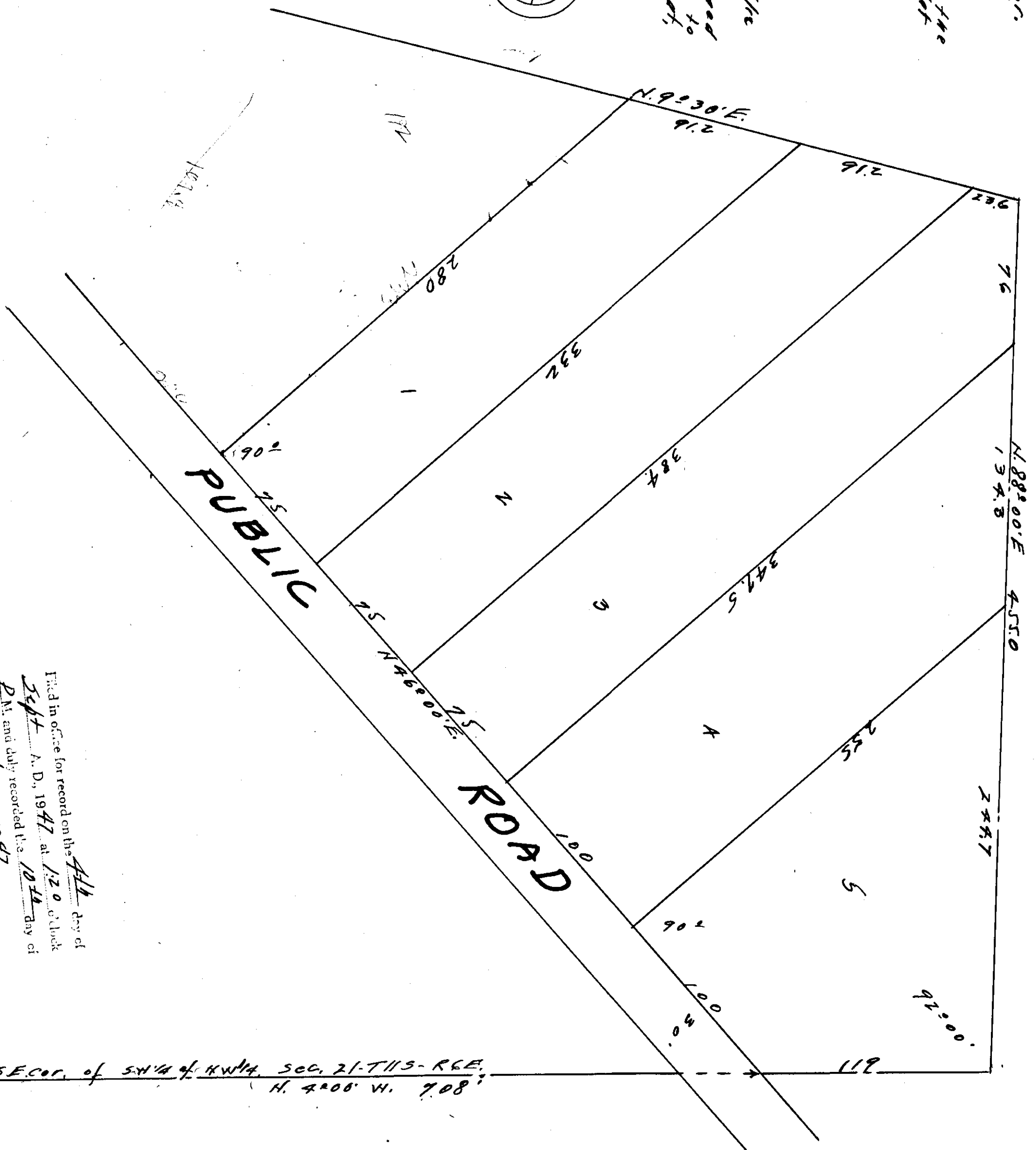

Filed in office for record on this 4th day of
Sept. A. D. 1947 at 1:20 o'clock
P.M. and duly recorded this 10th day of
Sept. 1947.
E.H. Lee
Judge of Probate

587.76 SEC. 21 of SW 1/4 of NW 1/4, SEC. 21-T11S-R6E.
N. 400.00 W. 708.00