

**PRESLEY ADDITION
A RESURVEY AND RESUBDIVISION OF
LOTS 68-69-70 & 71, INDIAN SUTHERLIN ESTATE**

216

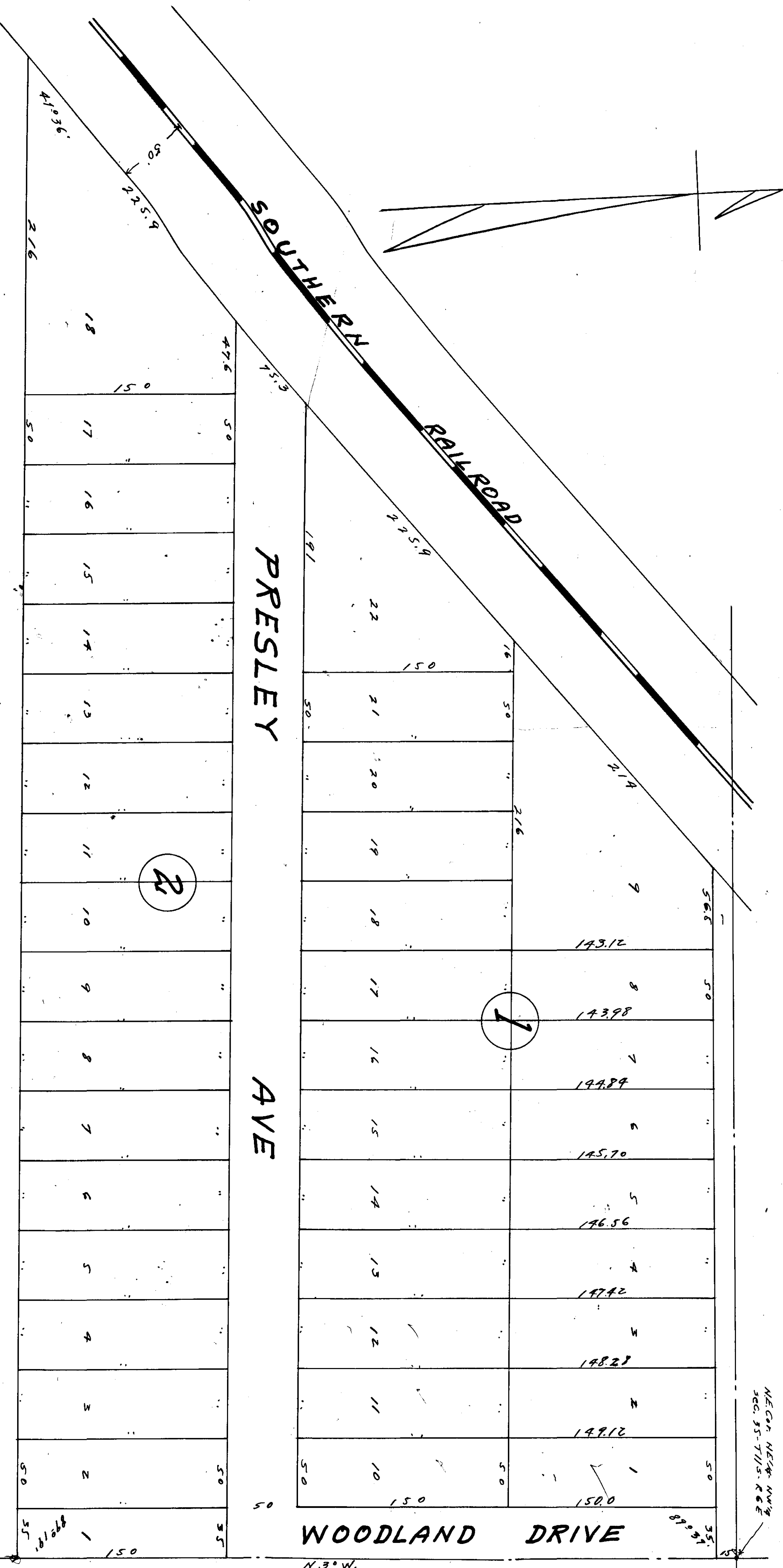

NECGR NEAR NW 1/4
SEC. 35-T115-R6E

STATE OF ALABAMA:
ETOWAH COUNTY:

I, W. R. Hooks, a registered surveyor who made this survey, hereby certify that the same is correct as shown, being given under my hand this the 23rd day of June 1947.

W. R. Hooks
Ala. Reg. No. 753

STATE OF ALABAMA:
ETOWAH COUNTY:

We the undersigned owners of the land embraced in this map do hereby ratify and adopt the same as being this the 26th day of June, 1947

R. W. Fucy
Legin Ann Fucy

STATE OF ALABAMA:
ETOWAH COUNTY:

I, Geo. D. Matley Jr., a Notary Public in and for the said state and county, hereby certify that W. R. Hooks and Legin Ann Fucy who state that they are the owners of the property embraced in this map and who are known to me, acknowledged before me on this date that being in full view of the contents of the foregoing declaration of plat they executed the same voluntarily on the day the same bears date.

Geo. D. Matley Jr.
Notary Public

Approved for City of Gadsden.
W. R. Hooks
City Engineer

Approved for City Planning Board
Paul W. Hightower
Secretary.

Filed in office for record on the 23rd day of
June, A. D. 1947 at 9:25 o'clock
A.M. and duly recorded the 23rd day of
June, 1947.

Frank A. Morgan
Judge of Probate

980 to SEC. NEAR NW 1/4 - SEC. 35-T115-R6E.