

BANKS REARRANGEMENT OF LOTS 5 + 7 IN BLOCK 5
OF 2ND ADD'N OF PADEN FARM SUB-DIVISION
LYING IN THE SW 1/4 - NE 1/4 - SEC 23-7125-R6E.
Scale: 1" = 100'

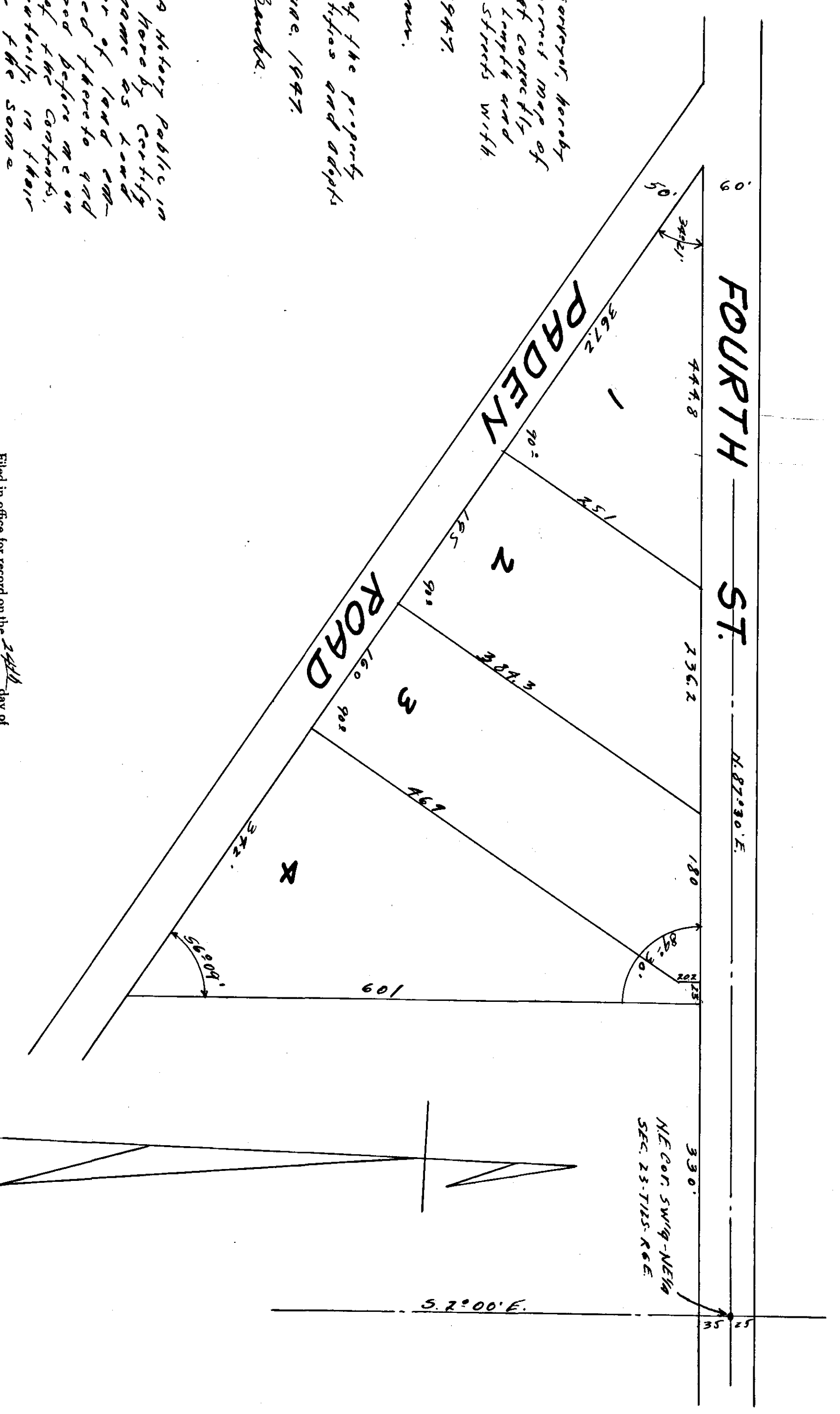

E. Homer H. Tamm, a Registered Land Surveyor, hereby certifies this to be a true and correct copy of the property contained herein, that correctly shows each lot and its bearing, length and width and also the adjoining streets with their names.
This the 18th day of June 1947.

Signed: Homer H. Tamm.
Cust. No. 879.

The undersigned, G.M. Banks, owner of the property embraced in this map, hereby ratifies and adopts the same to be correct as of the day of June, 1947.

Signed: G.M. Banks.

STATE OF ALABAMA;
COUNTY OF ETOWAH;
I, E.M. Fitts, a Notary Public in and for said state and county, hereby certify that Homer H. Tamm, whose name as Land Surveyor and G.M. Banks, owner of land embraced in this map, are signed thereto and who are known to me and witnessed before me on this day that they are informed of the contents, they executed the same voluntarily in their respective capacities the day the same bears date.
Given under my hand and seal this the 18th day of June 1947.

E.M. Fitts
Notary Public.

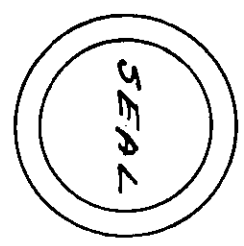

Filed in office for record on the 20th day of July, A. D. 1947 at 11:30 o'clock AM and duly recorded the 14th day of July 1947.
Frank A. Ferguson
Judge of Probate

Approved this the 21st day of July, 1947
City Planning Board
By Paul W. McPherson, Secy.