

KELLY MORGAN'S ADDITION TO GADSDEN  
 IN NW 1/4 - NE 1/4 - SEC. 29-7115-R6E.  
 Scale: 1" = 100'

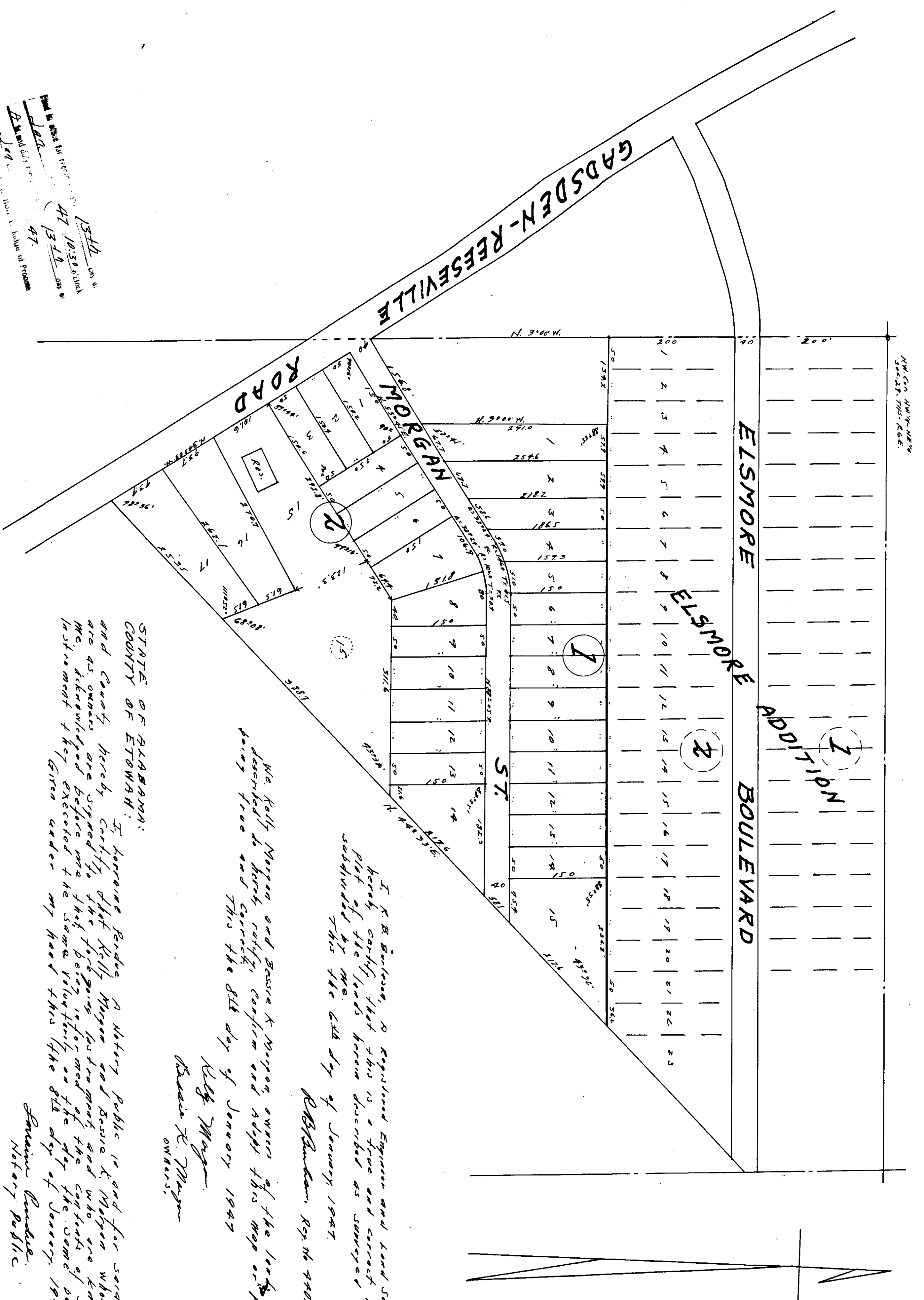

I, R. B. Burrows, a Registered Engineer and Land Surveyor hereby certify that this is a true and correct map or plat of the lands herein described as surveyed and subdivided by me. Witness my hand this 6th day of January, 1947.

R. B. Burrows, Reg. No. 290.

We, Kelly Morgan and Bessie K. Morgan, owners of the lands herein described, do hereby certify, confirm and adopt this map or plat as being true and correct. This the 6th day of January, 1947.

Kelly Morgan  
 Bessie K. Morgan  
 Owners

STATE OF ALABAMA:  
 COUNTY OF ETOWAH:  
 I, Lawrence Perdue, a Notary Public in and for said State and County hereby certify that Kelly Morgan and Bessie K. Morgan whose names are as owners are signed to the foregoing instrument and who are known to me, acknowledged before me that being informed of the contents of said instrument they executed the same voluntarily on the 6th day of January, 1947.

Lawrence Perdue,  
 Notary Public.

Approved for City of Gadsden  
 By: McRinkles  
 City Engineer.

1344  
 47  
 1344  
 47