

PLAT OF PART OF J.O. RHODES TRACT IN
 FRAC. SEC. 18-T125-R6E ETOWAH COUNTY ALA.
 BEING A REARRANGEMENT OF BLOCKS 6 AND 7 OF
 PHILLIPS COUNTY FARM ADDITION NUMBER 1, IN PART.
 Scale: 1" = 50'

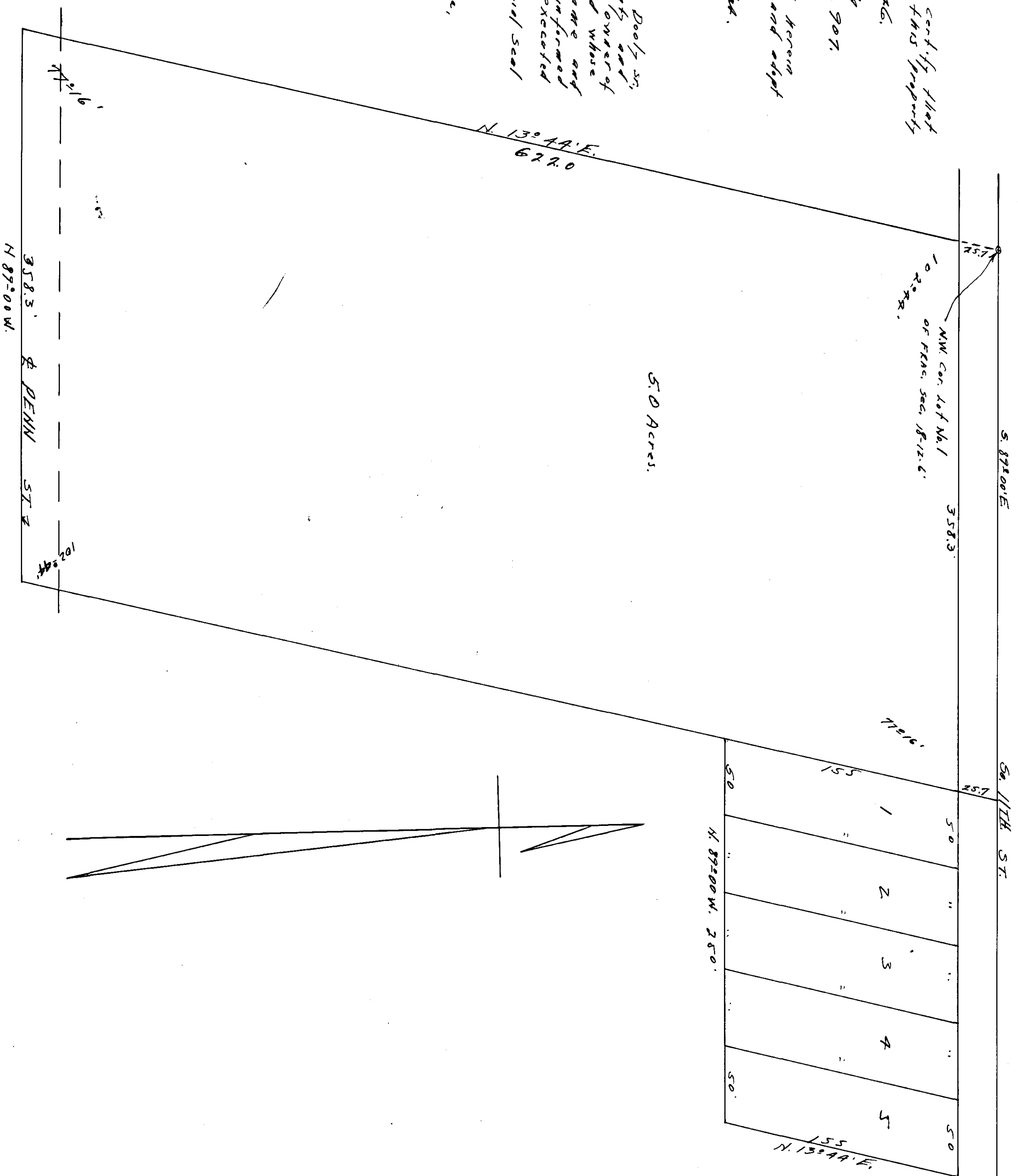

I, Joseph M. Walls, a Registered Surveyor certify that this is a true and correct map of this property as surveyed by me. This 22nd day of July, 1946.

Signed: J. M. Walls
 Cert. No. 907

I, J. O. Rhodes, the owner of the land herein subdivided into lots, hereby concurring and adopt this plat on this December 30, 1946.

J. O. Rhodes.

STATE OF ALABAMA:
 ETOWAH COUNTY:

Before me, Wm. G. Dooley Sr., a Notary Public in and for said County and State, J. O. Rhodes known to me as the owner of the land herein platted into lots, and whose name is signed to this instrument, came and acknowledged on this day that being informed of the contents of this plat he executed the same voluntarily in his own right and in full force of his mind on this date.

Witness my hand and the Notary Public Seal of Etowah County, Alabama, this 30th day of December, 1946.

Filed for record in the
 Dec. 46 2
 P. M. and duly recorded in
 Dec. 31 2
 1946.
 E. L. Hixson, Judge of Probate