

BRADFORDS RE-ARRANGEMENT OF LOTS 5, 6, 7 & 8 OF F.M. BISHOP ADDITION TO GARDSDEN AND LOTS 1, 3, 4 & 5, BLOCK 3 OF SHADOWLAWN ADDITION

AS SAID ADDITIONS APPEAR OF RECORD IN BOOKS
OF TOWN PLATS IN PAGE 17, AND C. PAGES 246
OF RESPECTIVELY IN THE OFFICE OF PROBATE
OF ETOWAH COUNTY, ALABAMA.

By E.H. Lee, C.E. & Surveyor Gadsden, Ala. Nov 27th 1946

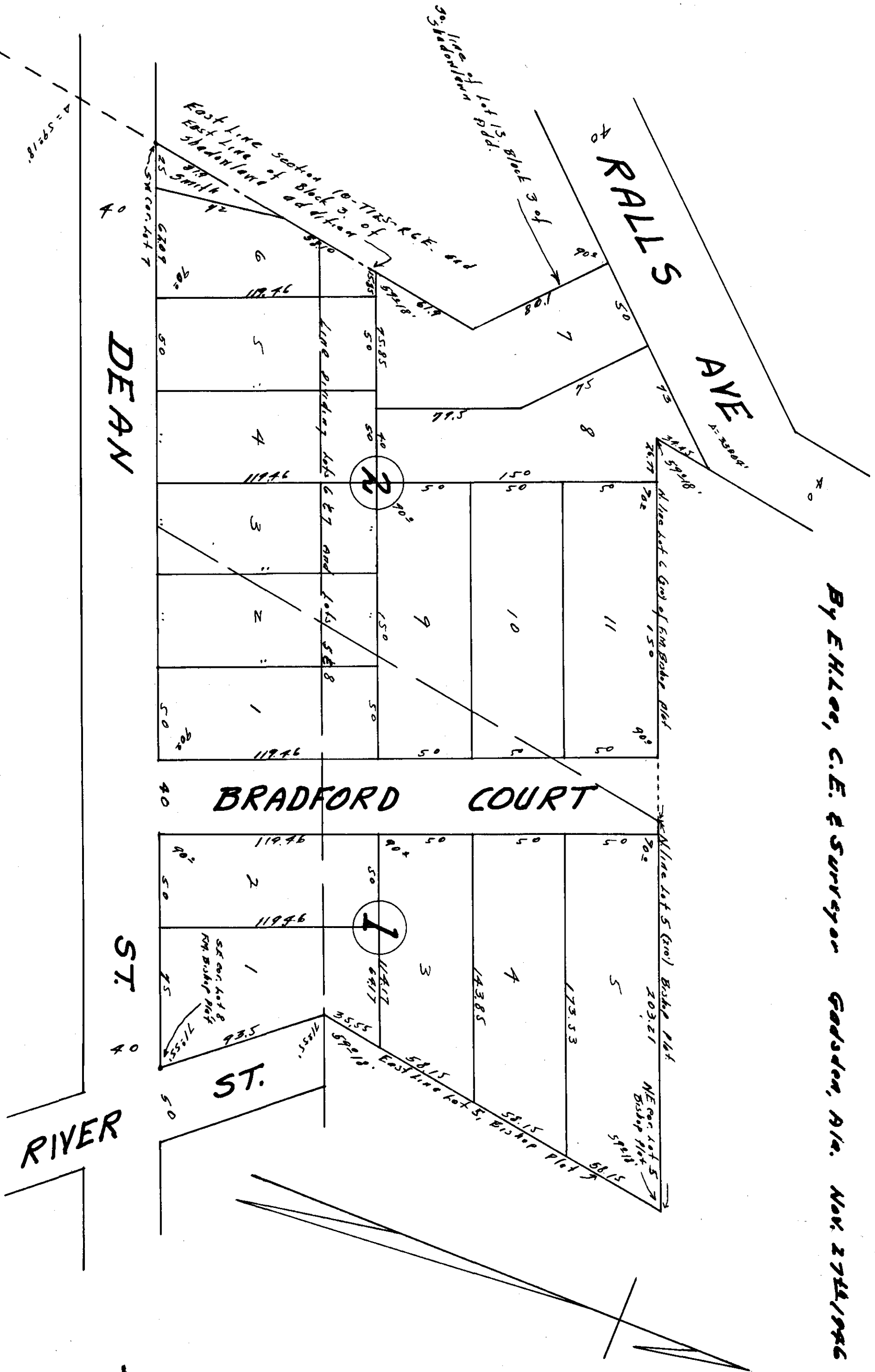

Filed in office for record on the 27th day of Nov 1946
 A. D. No. 1046
 Dec 11 1946
 E. L. HULL, Judge of Probate

See Book 10, Page 17
 for additional plat

I, E.H. Lee, Civil Engineer and Surveyor, hereby
 certify that I made a survey of the property
 shown in the within plat and the said survey
 and plat is true and correct as here in
 represented.
 This the 27th day of November, 1946.
 E.H. Lee, C.E. & Surveyor
 Gadsden, Ala.

F. C. Bradford, owner of the property car-
 tained in the within plat or may be known by
 ratify confirm and adopt the same as being
 true and correct.
 This the 27th day of Dec 1946.
 F. C. Bradford
 Owner

STATE OF ALABAMA;
 COUNTY OF ETOWAH;
 I, Clyde S. Fry, A Notary
 Public in and for said state and county,
 hereby certify that F. C. Bradford, whose
 name is signed to the foregoing instru-
 ment and who is known to me, acknowledged
 before me on this date that he had signed
 of the contents of the said instrument
 and that he executed the same in full and
 as the act of his own free will and accord,
 given under my hand and notarial
 seal on this the 27th day of Dec. 1946

Clyde S. Fry
 Notary Public

Approved for the City of Gadsden
 Dec. 7 1946 by
 City Eng.

