

**BANKS RE-ARRANGEMENT
OF MOUNTAINVIEW PARK ADDITION
RE-ARRANGING LOTS 1-27 INCL. IN BLK 4 AS RECORDED IN PLAT BOOK
C. PAGE 155 & ALL OF BLK 5 AS RECORDED IN PLAT BOOK C. PAGE 176.**

Note: Lots 6, 7, 8, 9, 10 & 24 Are Not Included in This Re-arrange ment.

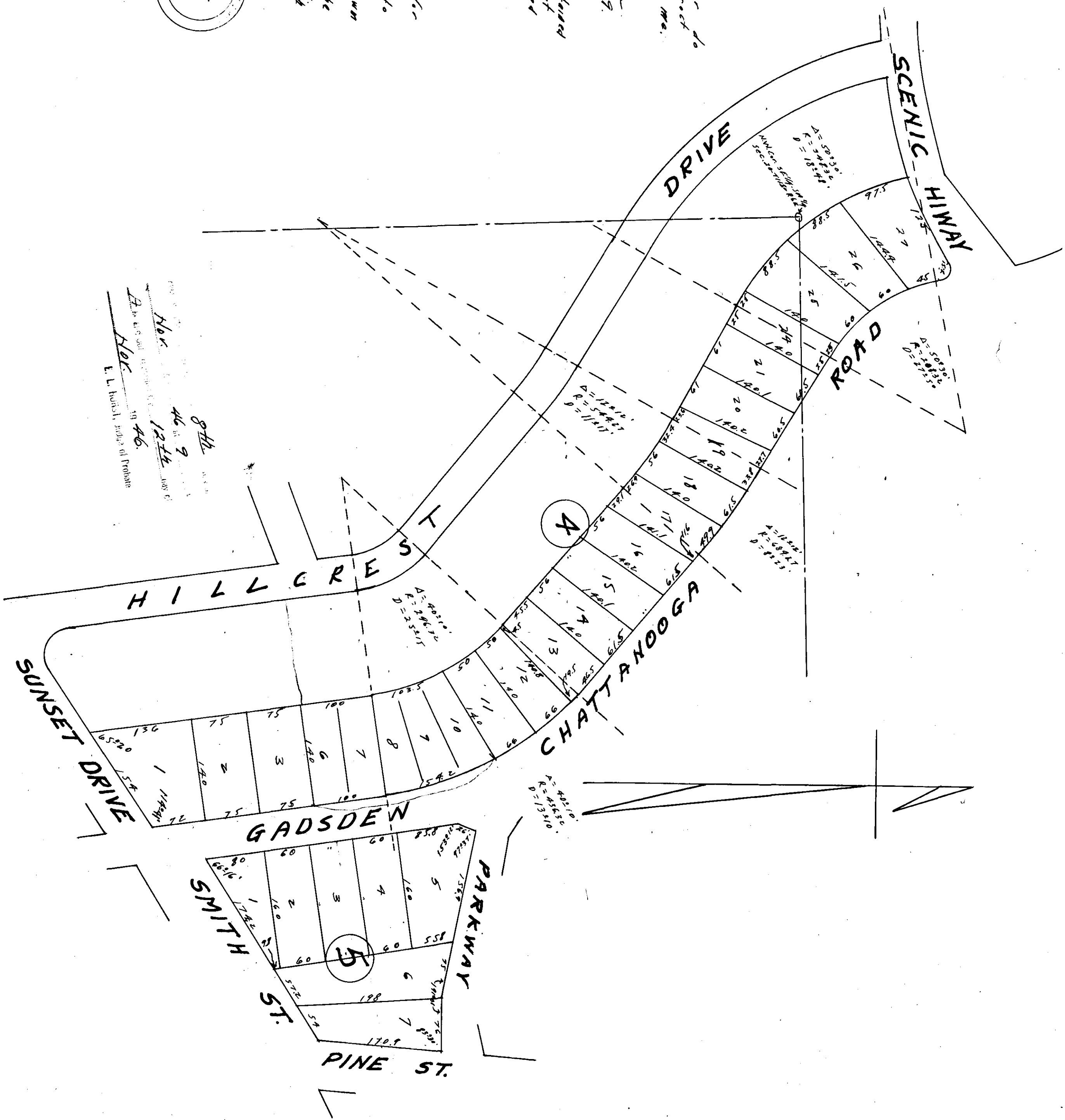

I, Homer H. Turner, a Registered Engineer-Surveyor do hereby certify that this is a true and correct Map or Plat of this property as surveyed by me. This the 27th day of Nov. 1946.

Homer H. Turner
Registered # 879

I, Dr. George M. Banks, owner of property contained in this plat hereby testify, confirm and adopt the said Plat and Survey as being true and correct. This the 27th day of Nov. 1946.

Dr. M. Banks

I, Milton W. Copeland, a Notary Public in and for said State and County hereby certify that Dr. George M. Banks, whose name is signed to the foregoing instrument, as owner of the property within this plat, and who is known to me, acknowledged before me on this date last being informed of the contents of the said instrument executed the same voluntarily and gave under my hand and seal this the 27th day of Nov. 1946.

Milton W. Copeland
Notary Public

Approved: *[Signature]*
City Engineer

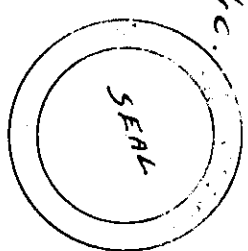

8th
Nov 29 1946
Also a copy of this Plat is on file in the office of the
Notary Public at
E. L. Hudson, Notary Public