

JORDAN HEIGHTS  
To GADSDEN, ALA.  
BEING THE REARRANGEMENT OF LOT NO. 1 OF BLOCK  
NO. 1 OF THE BUENA VISTA ADDN. AND LOTS 13, 14,  
15, 16, 17 AND PARTS OF 18 AND 19, BLOCK "K" OF THE GLENN  
IRIS ADDITION TO GADSDEN, ALA.

I, E. H. Lee, a Civil Engineer and surveyor, hereby certify that  
the above is a true and correct survey and plat of the property  
contained therein, as surveyed and mapped by me, on this 22nd  
day of Sept. 1939  
Gadsden, Ala.  
E. H. Lee

REV. 11-1-46

I, S. R. Jordan, owner of the property contained in the within  
map, do hereby certify that the same is a true and correct  
map and re-arrangement as being true and correct  
this 22nd day of November, 1946  
S. R. Jordan  
owner

STATE OF ALABAMA:  
COUNTY OF ETOWAH:

I, J. M. Turner, a Notary Public in and  
for said state and County, hereby certify that S. R. Jordan, whose  
name is signed to the foregoing instrument and who is known  
to me, acknowledged before me on this day, that being in-  
formed of the contents of the said correspondence, he executed  
the same voluntarily, for and as the act of his own free  
will and accord.

Given under my hand, this the 22nd day of Nov. 1946  
J. M. Turner  
Notary Public.

Approved: W. R. Lusk  
City Engineer

Not designed; laid out as in ground only.

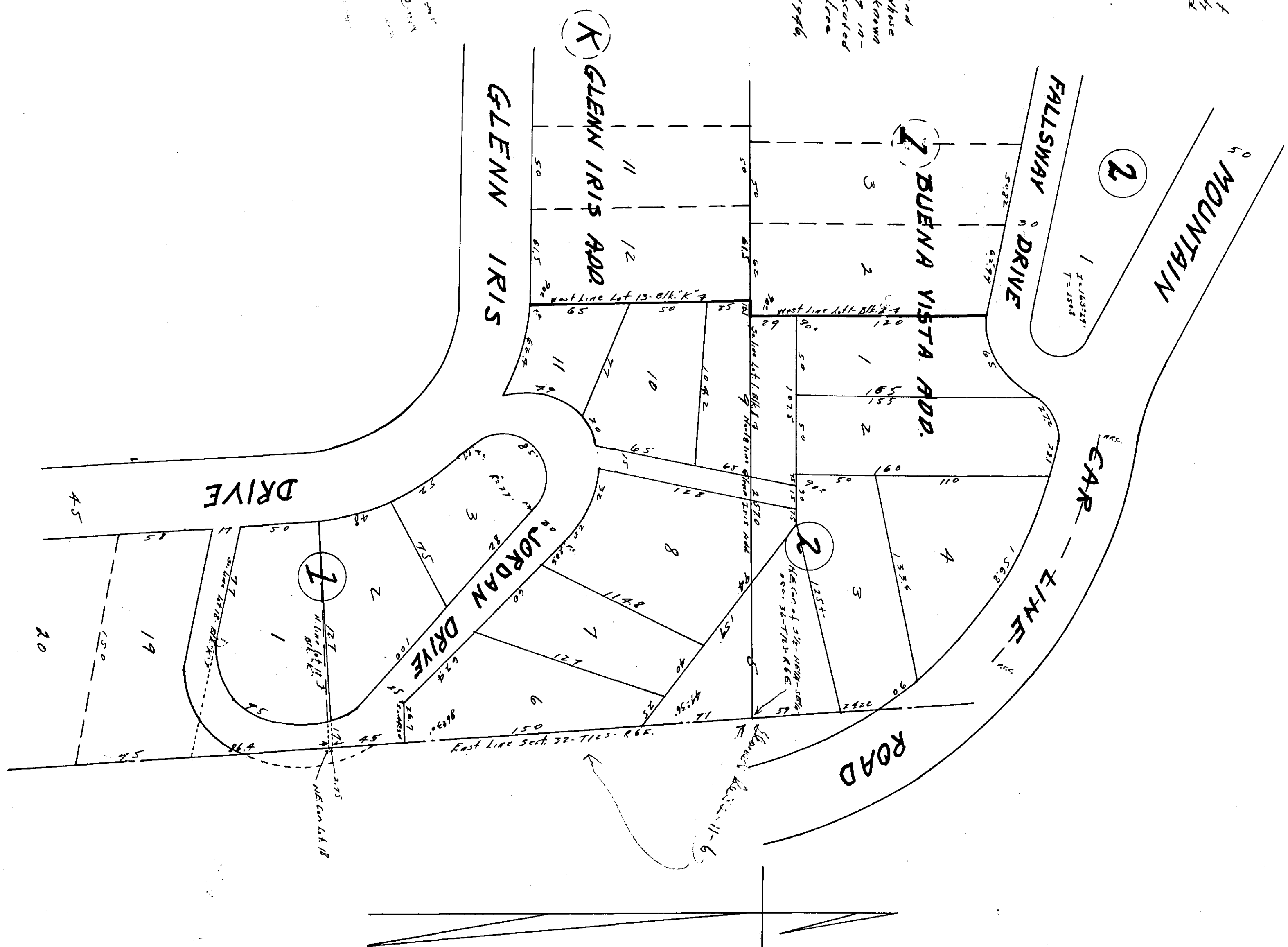

4th  
9.00  
7th  
46.  
No. 1  
No. 2  
No. 3