

JAMES H. PRUETT
 ADDITION TO GADSDEN, ALABAMA.
 Scale: 1" = 100'

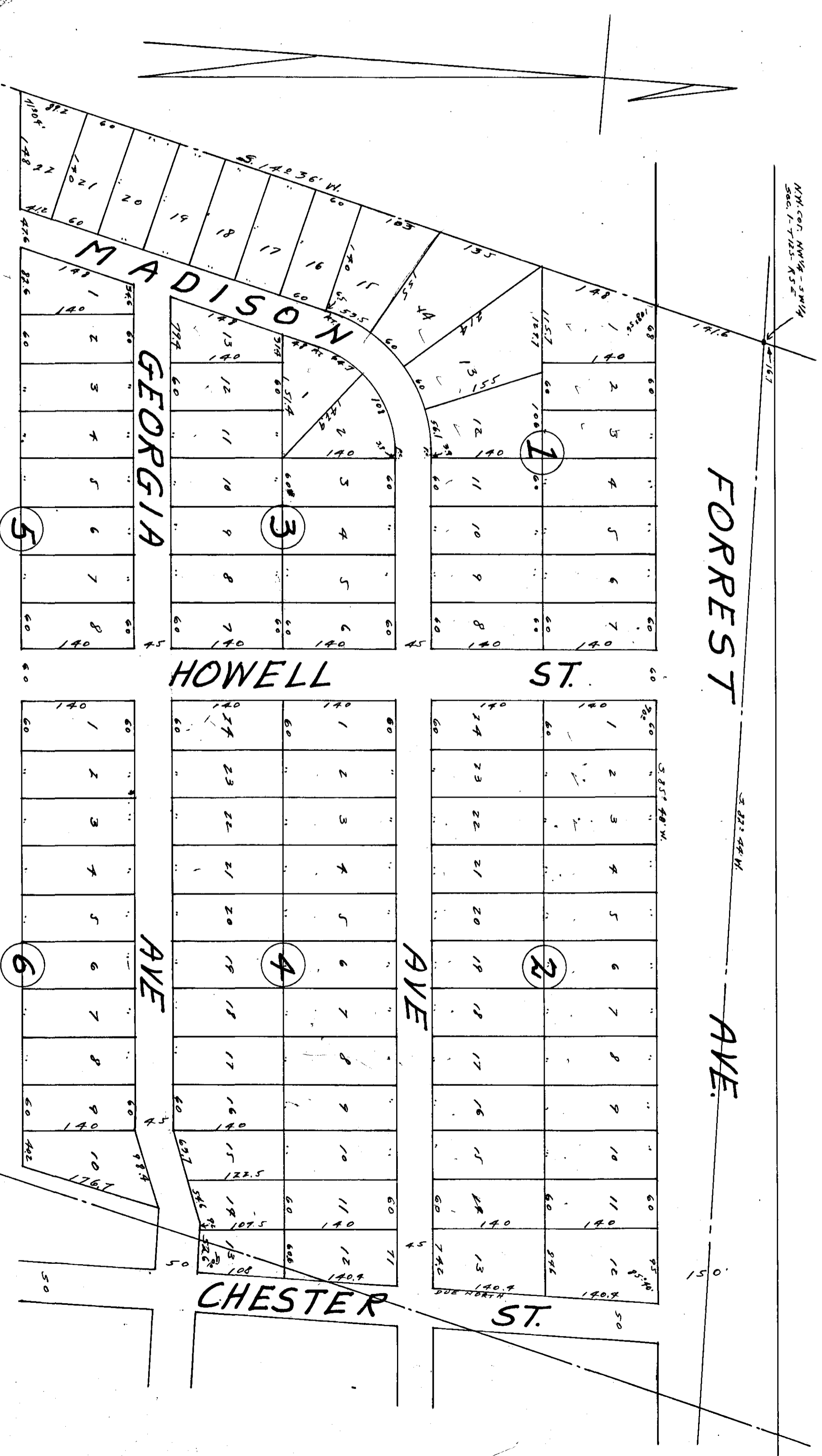

I, Homer H. Tramm, a Registered Engineer-Surveyor, do hereby certify that this is a true and correct Map or plat of this property as surveyed by me. This the 30th day of October 1906.

James H. Tramm
 Registered 2979

Approved: W.P. Runkle
 City Engineer

We, James H. Tramm and Elizabeth D. Pratt owners of the property contained within this plat, hereby certify and adopt the said plat as being true and correct. This the 30th day of October 1906.

Signed: James H. Tramm
 Elizabeth D. Pratt

Filed for Record in Book 2, p. 104
 Date: A.D. 1906, at 10:30 A.M.
 Recorder: S. J. L. and R.
 November 9, 1906
 J. E. HINCH, Clerk of Tribunal

STATE OF ALABAMA
 COUNTY OF ETOWHAT.
 I, J. S. Spain, a Notary Public in and for said State and county, hereby certify that James H. Pruet and Elizabeth D. Pratt whose names are given to the foregoing instrument as owners of the property within this plat, and who are known to me, acknowledged before me on this date, that being in full of the contents of the said instrument, executed in the same of liberality, the same given under my hand and seal on this the 30th day of October 1906.

James H. Pruet

