

JOHNSTON'S FIRST ADDITION TO GLENCOE
BEING A PART OF THE SE 1/4 OF SW 1/4, 30-12-7 TOWNSHIP CO. ALA.

Scale: 1" = 50'

I Joseph W. Walls, a Registered Surveyor in hereby certify that this is a true and correct map of this property as surveyed and subdivided by me Oct. 1946.

Signed: Joseph W. Walls
Reg. Reg. No. 202

I Willie Johnston owner of the lands here described do hereby verify, confirm and adopt this plat as being true and correct on this 24th day of Oct. 1946.

Signed: Willie Johnston

STATE OF ALABAMA

I Arthur C. Howard Jr., a Notary Public, do hereby certify that on this day there appeared before me Willie Johnston, who is known to me, and whose legal age before me, upon being informed of the contents of this instrument, that he executed same voluntarily on this 25th day of Oct. 1946.

Signed: Arthur C. Howard Jr.
Notary Public.

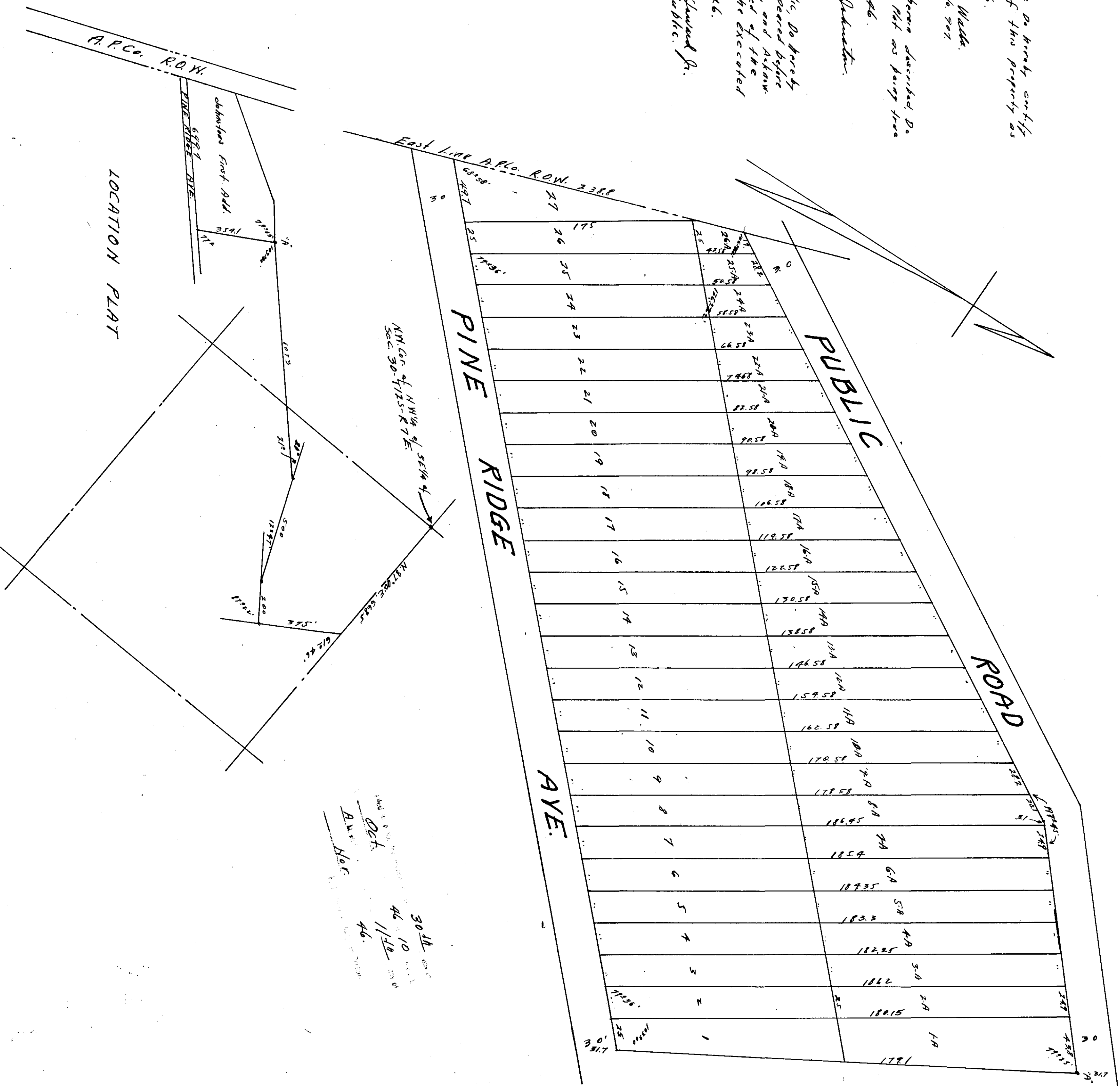

MADE BY: J. S. [unclear]
DATE: Oct 11/46
BY: [unclear]
30 1/4
46 10
46