

W.T. TAYLOR'S RE-ARRANGEMENT OF PART OF  
 THE BRIARMEADE ESTATES AND SPENCE  
 BRICKYARD ADDITION,  
 BEING A PART OF THE NW 1/4-NE 1/4 AND SW 1/4-NE 1/4  
 SEC. 30-T12S-R7E, GLENCOE, ETOWAH COUNTY, ALA.  
 Scale: 1" = 100'

Resolution Misc. 89 Page 383

Locating Old  
 June 7-5-80 805

SEAL  
 3/15/80  
 46  
 A  
 5/15/80

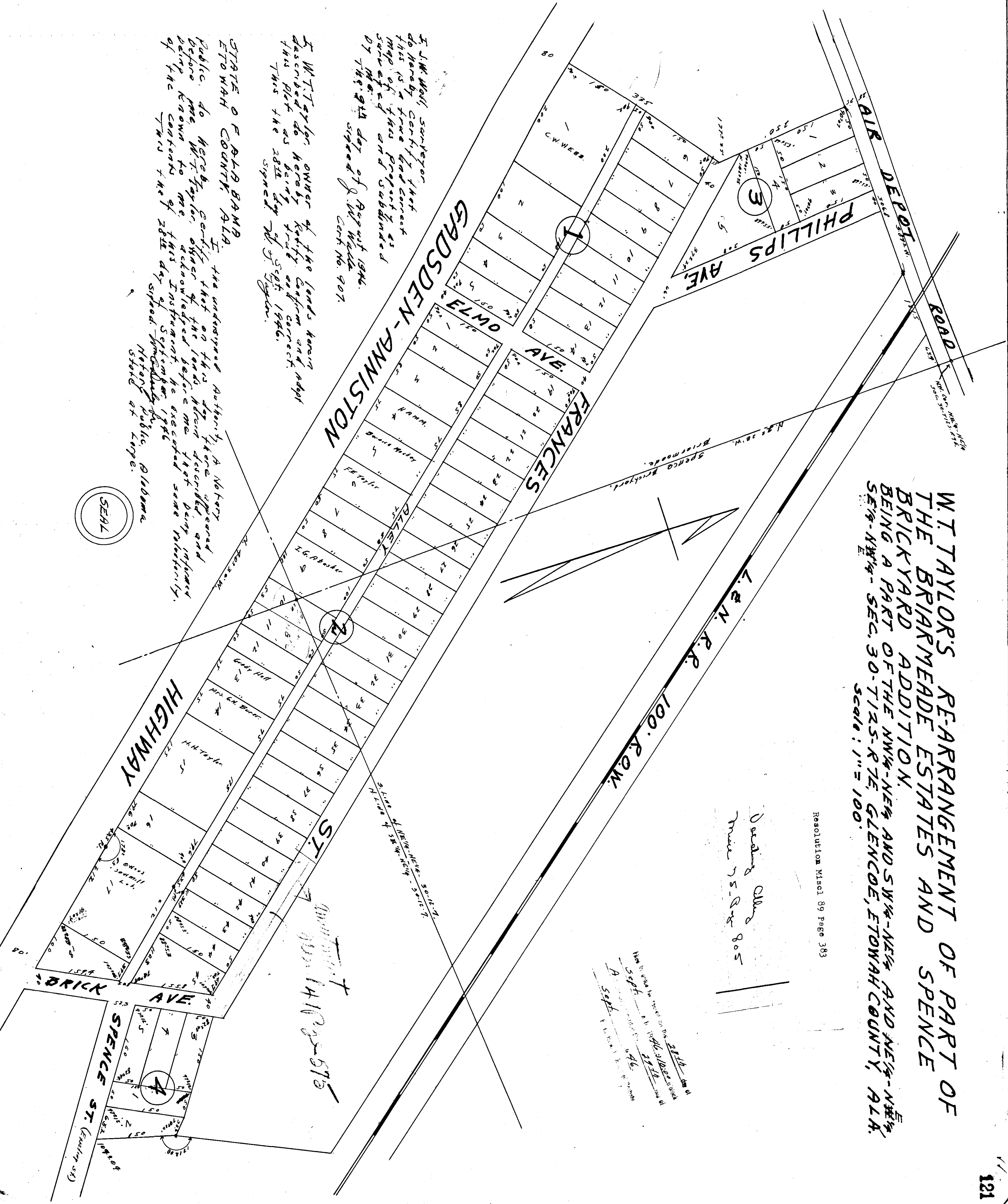

I, J.W. Wolf, surveyor,  
 do hereby certify that  
 this is a true and correct  
 map of this property as  
 surveyed and subdivided  
 by me  
 of the 9th day of August 1946.  
 signed J.W. Wolf  
 Cert. No. 907.

I, W.T. Taylor, owner of the lands herein  
 described do hereby verify and adopt  
 this plat as being true and correct.  
 This the 28th day of Sept. 1946.  
 signed W.T. Taylor.

STATE OF ALABAMA  
 ETOWAH COUNTY, ALA.  
 I, the undersigned authority a Notary  
 Public, do hereby certify that on this day there appeared  
 before me W.T. Taylor, owner of the lands herein described, and  
 being known to me, that I witnessed before me that being informed  
 of the contents of this plat of Sept. 1946  
 signed W.T. Taylor, Notary Public, Alabama  
 State at large.

