

# MAP No. 2 TARPLEY SUBDIVISION

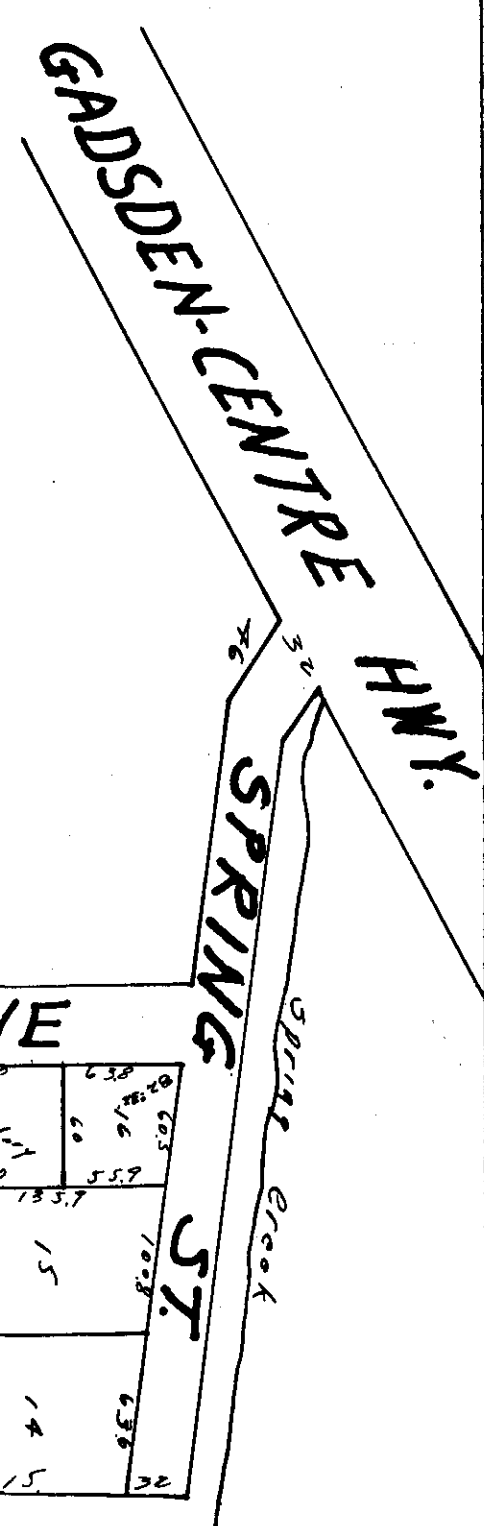

I Joseph M. Wells, a registered surveyor do hereby certify that I have surveyed and subdivided the lands herein described and that this is a true and correct map thereof. This is a true copy of Sept 1946 Wells signed of Joseph M. Wells Clerk No 907

SEAL

I A. P. Tarpley Jr do hereby certify, confirm and adopt this plot as being true and correct. This is a true copy of Sept 1946 signed A. P. Tarpley Jr.

STATE OF ALABAMA  
ETOWAH COUNTY

I, Leslie C. King, a Notary Public, do hereby certify that on this day there appeared before me A. P. Tarpley Jr who is known and who is signed to the foregoing as owner of the lands herein described and upon being informed of the contents of this instrument acknowledged before me that he executed same voluntarily before me that he executed on this 2nd day of Sept 1946

Signed Leslie C. King  
Notary Public

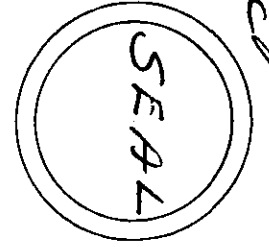

Map No. 2  
Sept 1946  
A. P. Tarpley Jr  
Notary Public

