

RESTRICTIONS
Misc. 129 Page 810

Misc. 129 Page 754

I T. Simmons a Registered Surveyor to hereby certify that I submitted this report according to the provisions of the Act of March 10, 1901, Chapter 100, Laws of the State of Alabama, and that the same is correct.

Signed at Tallapoosa Survey
July 16, 1946

I, Ralph Williams and wife, also Mrs. Thomas, owners of the land described in this report and subdivision, hereby certify that the same is correct.

1946
Signed Ralph Williams,
Ella Mae Williams.

STATE OF ALABAMA
ETOWAH COUNTY

I, James B. Allen, a Notary Public in and for said County and State, do hereby certify that the above described land is the same as that which was shown to me by the said Ralph Williams and wife, also Mrs. Thomas, owners of the land, that they are the same as shown to me by the said Ralph Williams and wife, also Mrs. Thomas, owners of the land, and that the same is correct.

James B. Allen,
Notary Public

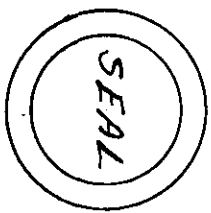

Approved: *R. Williams*
County Engineer

WILLIAMS HEIGHTS
IN THE W¹/₂-NW¹/₄-SEC. 28-T¹/₅S-R6E ETOWAH CO.
Scale: 1" = 100'

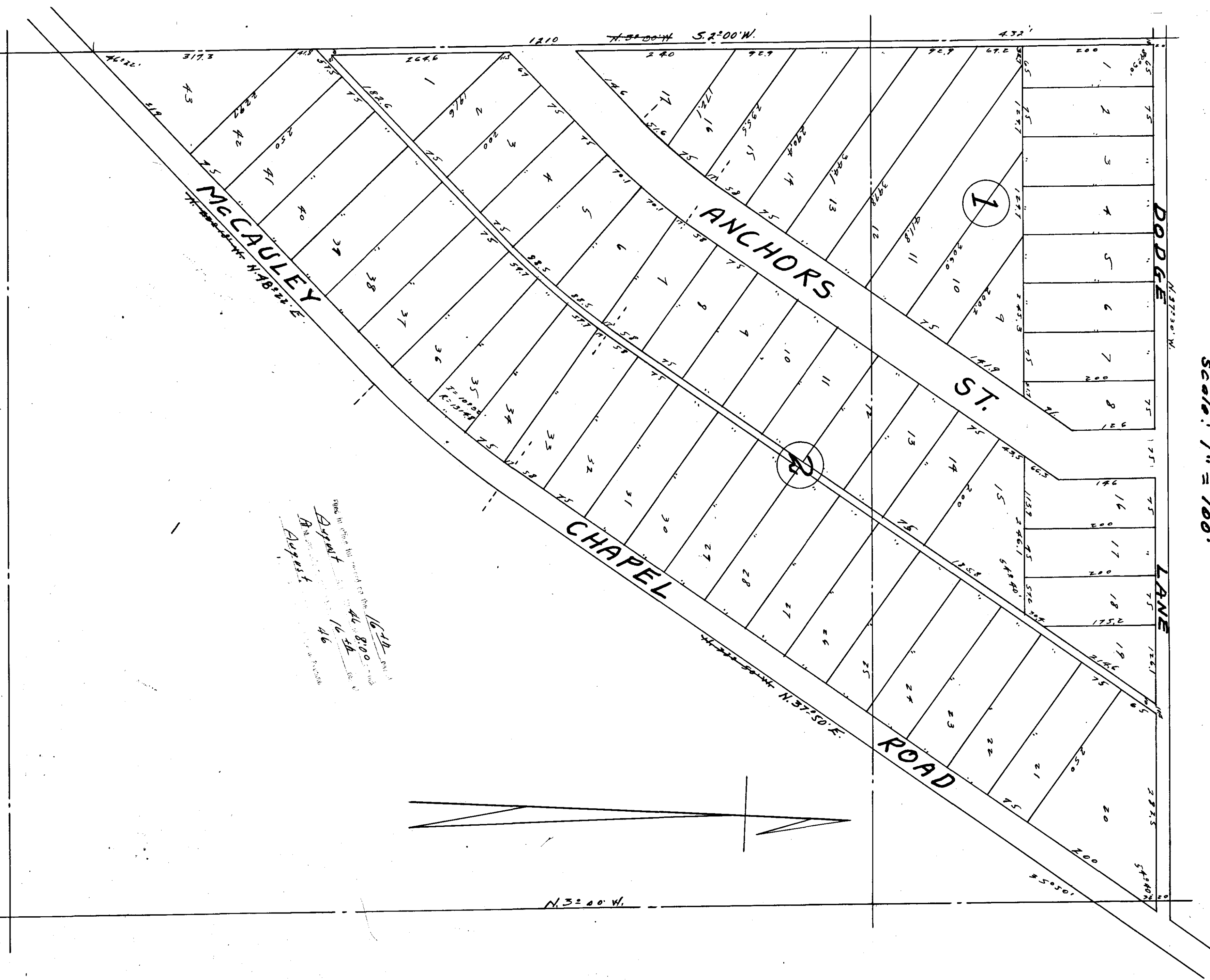

16-411
44,810.0
16-511
46

