

State of Alabama,
 County of Etowah,
 I, Tracy E. Wolford, a Civil Engineer and
 Land Surveyor, hereby certify that I made a survey
 of the property contained herein and that the
 said survey and plat are both true and correct.
 Given under my hand and seal,
 this the 29th day of July, 1946.
 Signed: Tracy E. Wolford C.E.T.S.

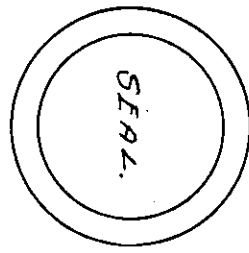

MAP OF J.C. SIZEMORE'S FOURTH ADD. TO
 OAK VIEW ADD. TO EAST GADSDEN, ALA

Scale: 1" = 50'

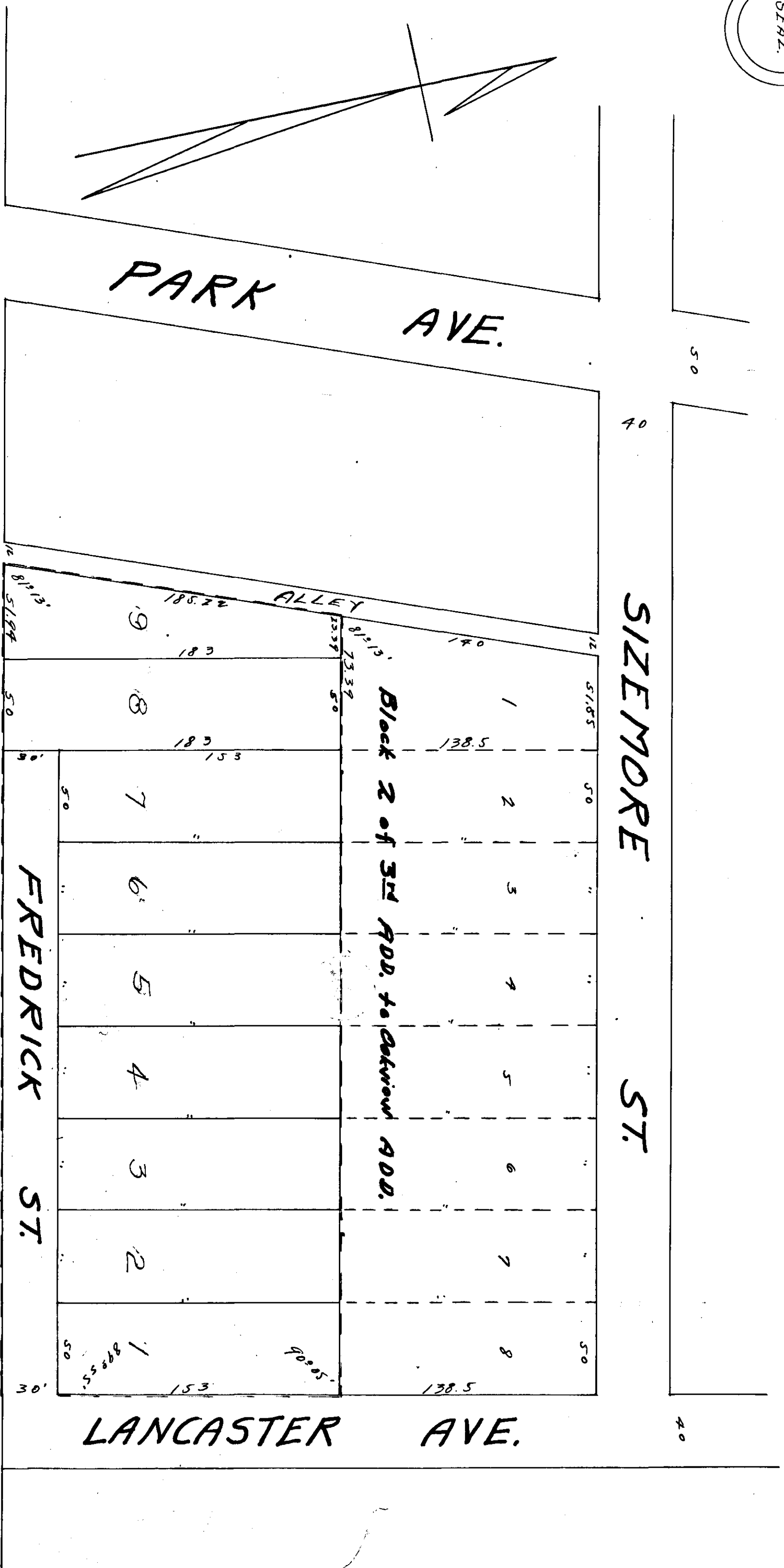

Approved: *W. H. H. H.*
 and City Engineer

STATE OF ALABAMA,
 COUNTY OF ETOWAH.

I, James S. Hay, a Notary Public
 in and for said county and state, hereby certify, that on
 this the 30th day of July, 1946, also came before me the within
 named Della W. Sizemore, who being by me examined sep-
 arately and apart from her husband, having her
 signature to the within plat acknowledged, that being
 informed of the contents, she executed without fear,
 constraint, or threat on the part of the husband,
 in witness of all of which I have personally
 set my hand on this the 30th day of July, 1946.

Signed: James S. Hay, Notary Public.

STATE OF ALABAMA,
 COUNTY OF ETOWAH.

We, J. C. Sizemore and wife
 Della W. Sizemore, owners of the property contained
 in the within plat, do hereby confirm and
 adopt the said survey and plat as being
 true and correct.

Signed: Della W. Sizemore, owner
 Signed: J. C. Sizemore, owner

STATE OF ALABAMA,
 COUNTY OF ETOWAH.

I, James S. Hay, a Notary Public
 in and for said county and state, hereby certify
 that J. C. Sizemore and wife, Della W. Sizemore, whose
 names are signed to the within plat, and who are
 known to me, were acknowledged before me on this
 date, that being informed of the contents of
 the plat, they executed the same voluntarily,
 on the day some herein date.

Given under my hand
 this the 30th day of July, 1946

Signed: James S. Hay, Notary Public.

Filed in office for record on the 30th day of
 July, A. D. 1946 at 11 o'clock
 A. M. and duly recorded the 31st day of
 July, 1946
 E. L. HURST, Judge of Probate