

BROOKWOOD ADDITION TO GADSDEN
 LYING IN 5/8 OF SE 1/4 - SEC. 11 - T12S - R6E, SE 1/4 OF SW 1/4 SEC. 11 - T12S - R6E
 AND N 1/2 OF NE 1/4 - SEC. 14 - T12S - R6E.
 Scale: 1" = 100'

RESTRICTIONS BOOK 316 PG. 277

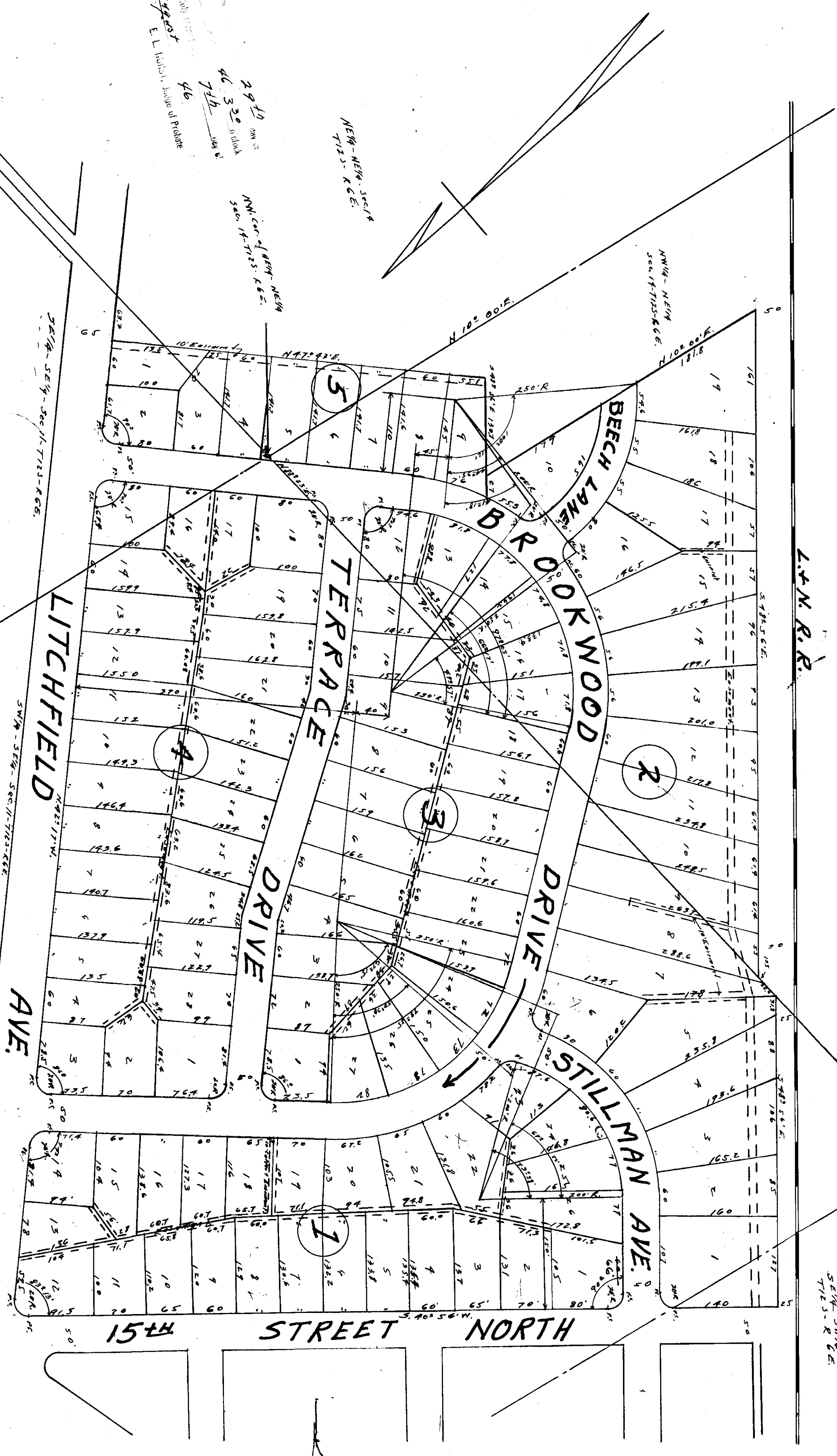

2919
 46 332
 740
 46
 W. L. Willey
 Attorney
 E. L. Hudson, Judge of Probate

I, Homer H. Turner, a registered land surveyor, hereby certify that this is a true and correct map of the property contained therein that it correctly shows said property as platted right and width and also the adjoining sheets with their names. July 1926
 Signed at Tallahassee, Fla.
 Homer H. Turner
 Land Surveyor
 No. 878

The undersigned, Willey & Spurgeon, Inc., a corporation, owner of the property embraced in this map, hereby certifies and adopts the same to be correct this the 30th day of July, 1926
 Willey & Spurgeon, Inc.
 By Edward Willey,
 President.

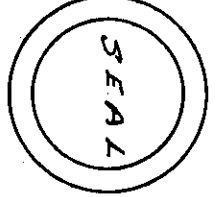

Note: To Encourage, stamp on file the plat of all new lots to be sold, etc. only.

STATE OF ALABAMA
 ETOWAH COUNTY

I, H. S. Patterson, Jr., a Notary Public in and for said State and County, hereby certify that Homer H. Turner, whose name as Land Surveyor, and Edward Willey, by whom as President in the name of Willey & Spurgeon, Inc., a corporation, owner of land embraced in this map, are signed there to and who are known to me, authorized before me on this date and being informed of the contents of the plat, executed the same in view of the fact that the respective copiers of the same were given under my hand and seal this the 30th day of July, 1926.
 H. S. Patterson, Jr.
 Notary Public.