

**J. L. BROWN'S ADDITION  
TO  
GADSDEN ALABAMA  
MAY 8, 1946**

By E. H. Lee, C.E.T. Surveyor, Gadsden, Alabama.

I, E. H. Lee, Civil Engineer and Surveyor, hereby certify that I made a survey of the property shown in the within plat and that the said survey and plat are true and correct as shown thereon and with plain true relations to the lines of the original Government Survey.

Gadsden, Ala

This the 8th day of May, 1946.

E. H. Lee

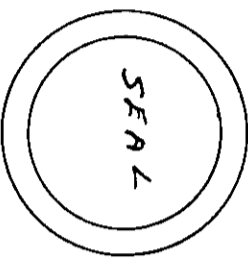

Filed in office for record on the 15th day of May 1946  
 A. B. No. 26 at 11  
 15  
 May 15  
 E. L. Hubbs, Judge of Probate

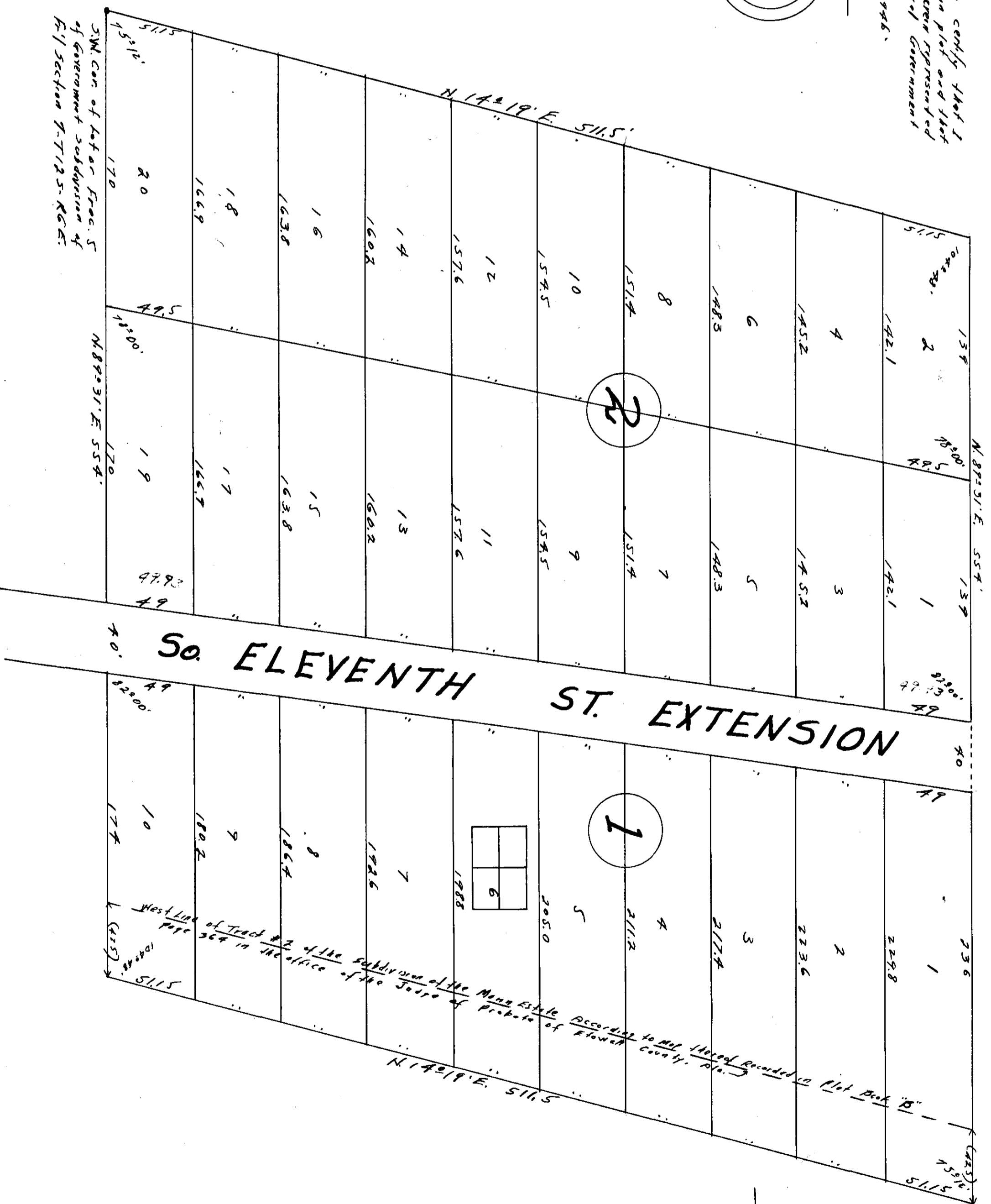

J. L. Brown, owner of the Property contained in the within plat do hereby certify, confirm and adopt the said plat and survey as being true and correct. This the 15th day of May, 1946.

J. L. Brown

STATE OF ALABAMA  
 COUNTY OF ETOWAH:  
 I, James S. Gray, a Notary Public in and for said State and County, hereby certify that J. L. Brown, whose name is signed to the foregoing instrument and who is known to me, acknowledged before me in this State that being informed of the contents of the said instrument, he executed the same voluntarily, for and as the act of his own free will and accord, given under my hand and seal, this the 15th day of May, 1946.

James S. Gray  
 Notary Public