

MOUNTAIN BROOK ADDITION TO

ATTALLA ALA.
BY E.H. LEE, C.E.
MARCH 1946
GADSDEN ALA.

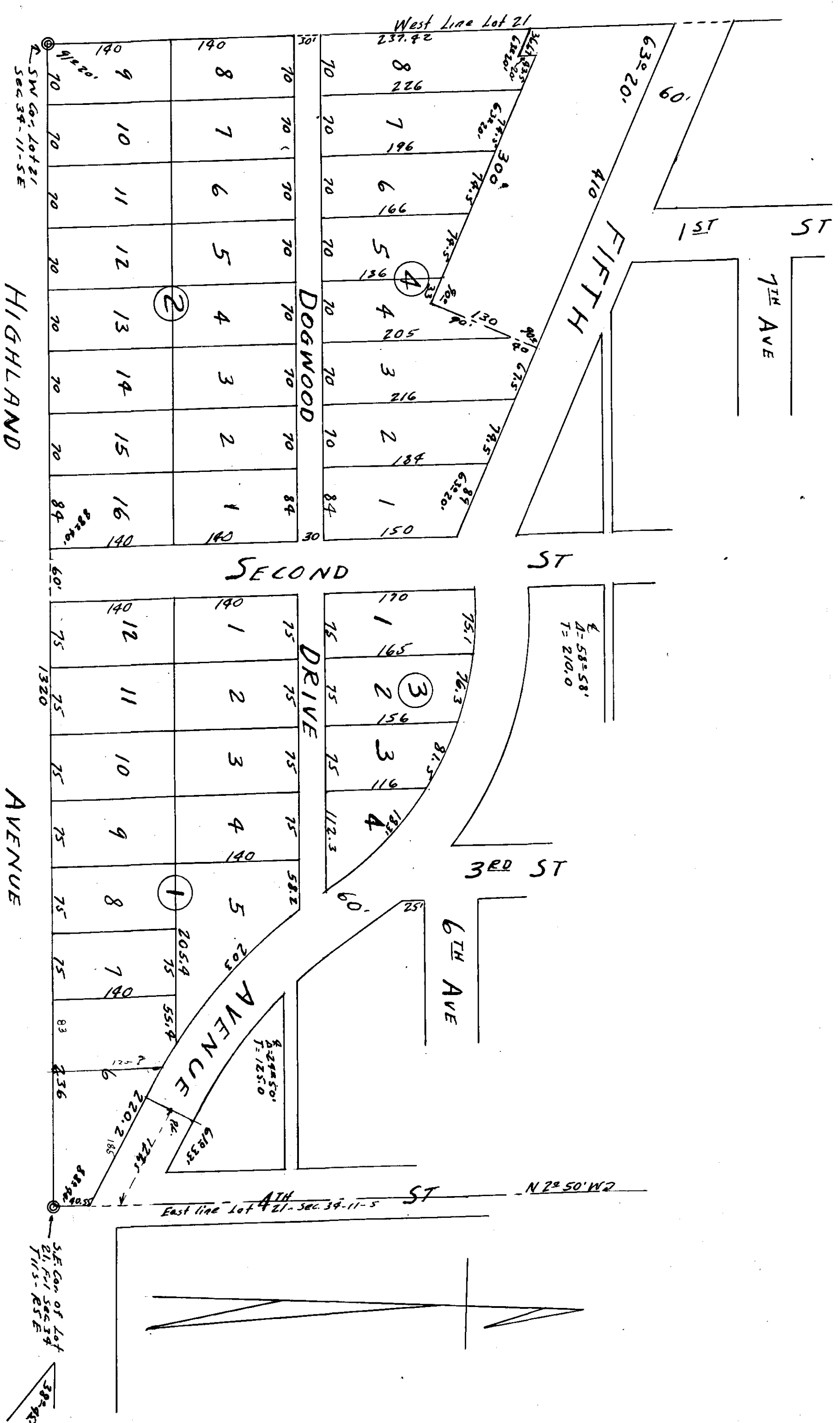

I, E.H. Lee, Civil Engineer and land surveyor, hereby certify that I made a survey of the property embodied in the within plat and that the same is true and correct as herein indicated with its foundation to the lines of the original Government survey.
 March 22nd 1946
 E.H. Lee

This plat examined and approved by the Attalla City Council on this the 18th day of March 1946
 Charles B. Moore
 Mayor of the City of Attalla

We, Leslie May and J. Ralph Brown owners of the property shown in the within plat, hereby certify and confirm and adopt the said plat and survey as true and correct.
 This the 18th day of March 1946
 Leslie M. May
 J. Ralph Brown
 owners.

Filed in office this 27th day of March 1946
 April 11th 1946
 A. L. HUBBARD, Notary Public
 1946

STATE OF ALABAMA
 COUNTY OF ETOWAH

I, M. Douglas Wheeler, a notary public in and for our state and county hereby certify that Leslie M. May and J. Ralph Brown, whose names are given in the foregoing instrument and who are known to me, acknowledged before me on this date that being informed of the contents of the said instrument, they executed the same of their own free will and accord on the day, the same bears date.
 given under my hand and seal this 18th day of March 1946.
 M. Douglas Wheeler
 Notary Public.

