

**COLLEGE HEIGHTS 2ND. ADDITION**  
 Being a Re-arrangement of Lots M and N of Pinehurst Addition  
 A part of the Sec. of NW 1/4 Sec. 14-T12S-R6E.  
 ETOWAH COUNTY, ALA.  
 Scale: 1" = 100'

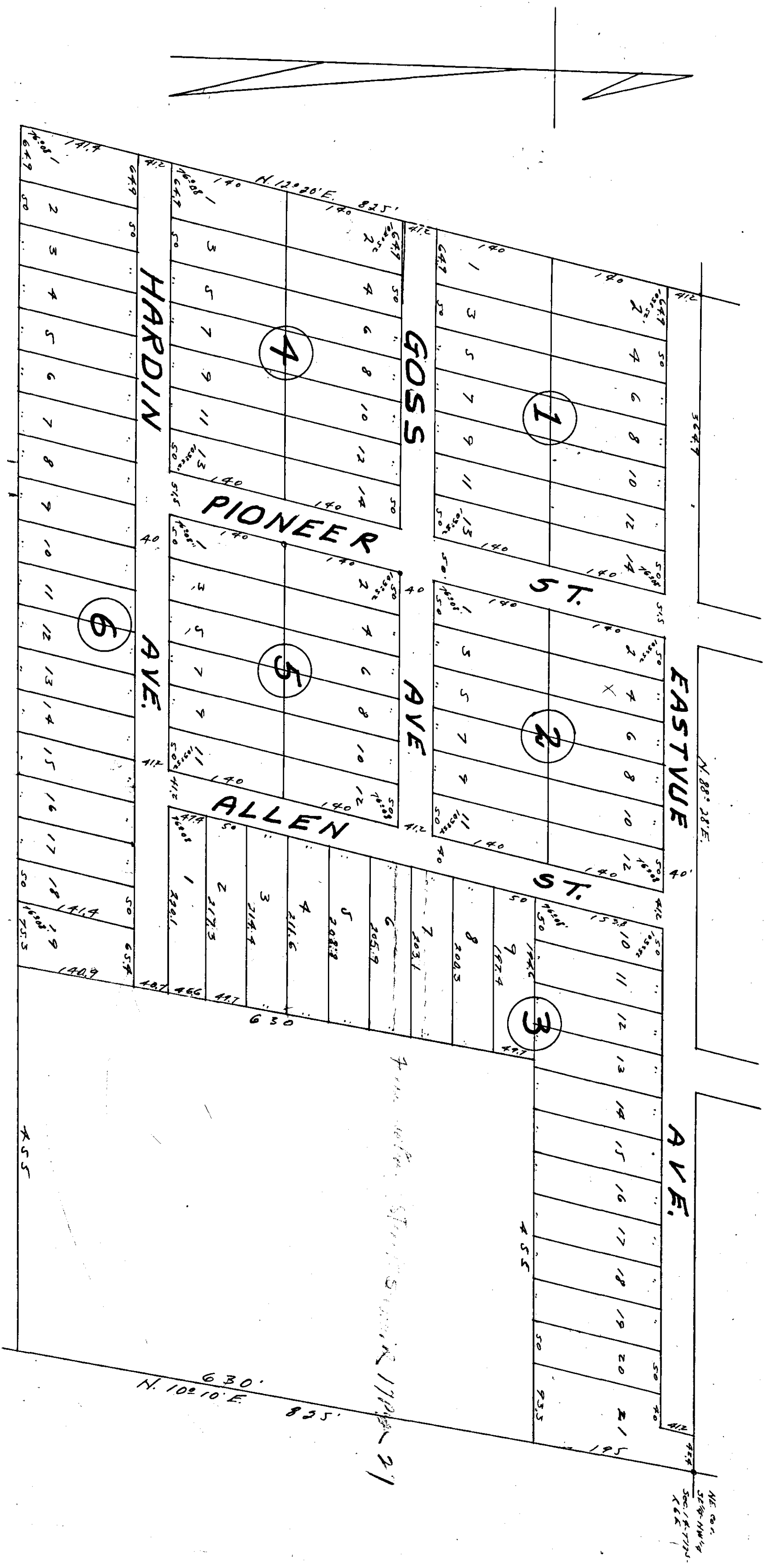

I, Joseph W. Walls, a registered surveyor in Etoah County, Ala., this is a true and correct map of this property as surveyed and subdivided by me.  
 This is the 33rd day of March, 1946.  
 Signed, Joseph W. Walls  
 Chas. Ross No. 977

Witness  
 Myself, City Engineer

We the undersigned owners of the lands herein described do hereby certify, confirm and adopt this Plat as being true and correct.  
 This is the 15th day of April, 1946  
 Signed: J. C. Shivers  
 Frank Shivers  
 Chas. Shivers  
 May Shivers

STATE OF ALABAMA  
 COUNTY OF ETOWAH  
 I, Wm. G. Dooley, Sr. a Notary Public, do hereby certify that the above signed owners of the lands herein described and who are known or have been made known to me, appeared before me on this day and upon being informed of the contents of the instrument acknowledged before me that they executed same voluntarily.  
 Witness my hand and seal this 15th day of April, 1946.  
 Signed, Wm. G. Dooley, Sr.  
 Notary Public, Etowah State at Large.

Filed in office this 15th day of April, 1946.  
 A. H. C. City Recorder No. 428  
 May 15 1946  
 E. L. HURST, Judge of Probate

