

FIRST SUPPLEMENT TO REYNOLDS ST. ADDITION  
 (AREA ENCLOSED IN RED)

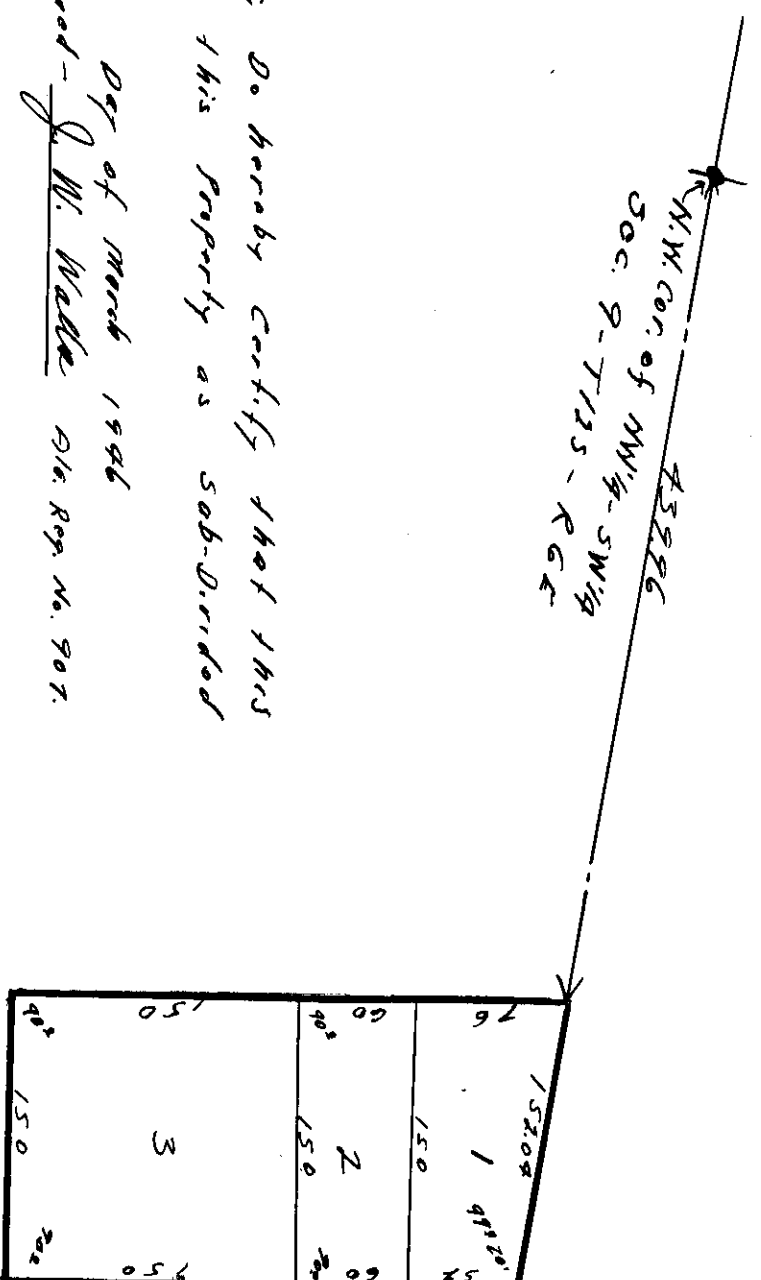

XW. cor of NW 1/4 - SW 1/4  
 Sec 9 - T13S - R6E

I, J. W. Wells, a Registered Surveyor do hereby certify that this is a true and correct copy of this property as subdivided by me.

This the Day of March 1946  
 Signed - J. W. Wells D.R. Reg. N. 201

I, the State owner of the lands herein described do hereby verify, confirm and adopt this plat as being true and correct.

This the 4th day of April 1946.  
 Signed - St. A. H. H. H.

STATE OF ALABAMA  
 COUNTY OF ETOWAH

I, Jessie A. H. H. H. a Notary Public do hereby certify that the above signed owner of the lands herein described and who is known to me, appeared before me and being informed of the contents of this plat, acknowledged before me on this date that she executed same voluntarily.  
 Witness my hand and seal  
 This the 4th day of April 1946.

Signed Jessie A. H. H. H. Notary Public.

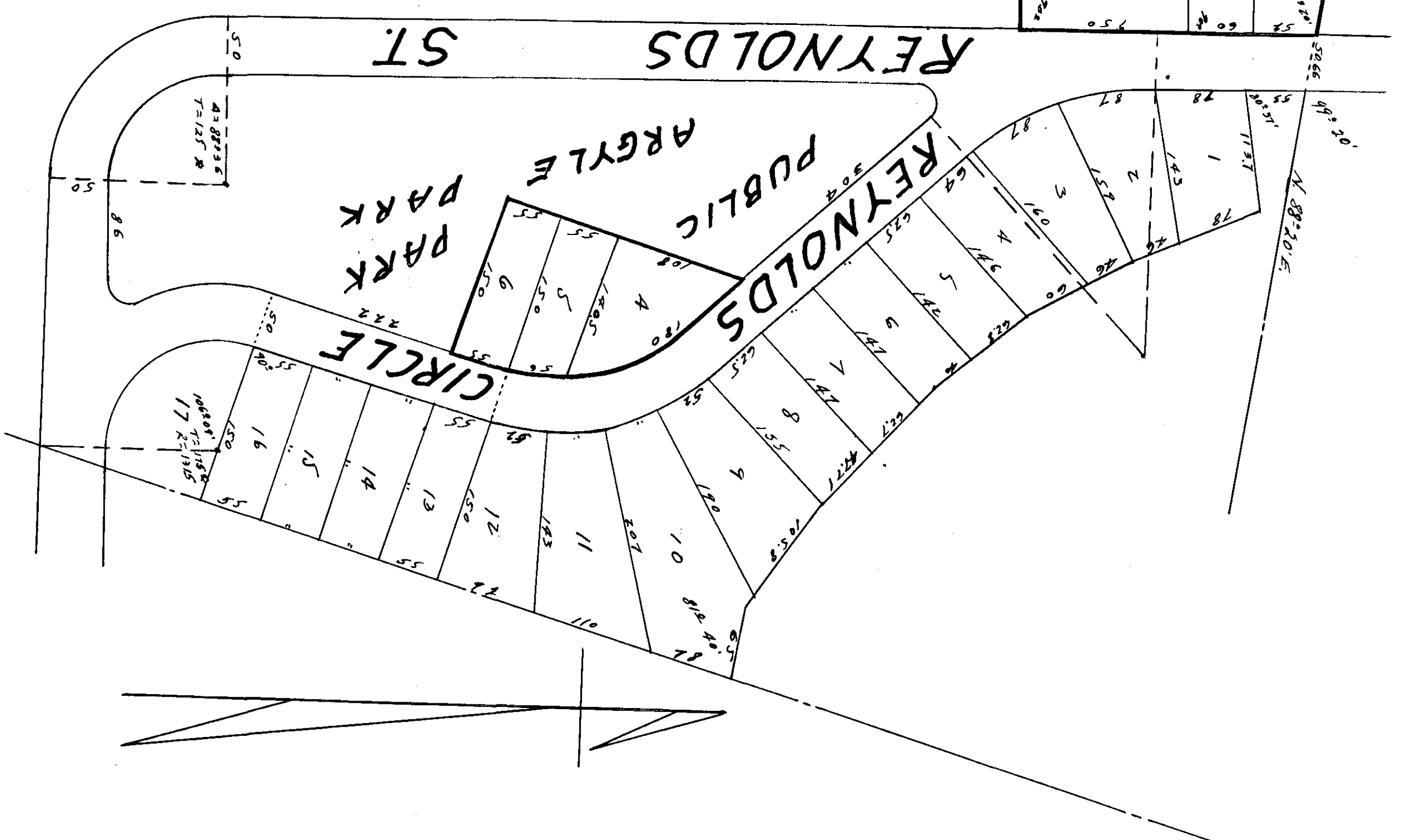

APRIL 4 1946  
 APRIL 13 1946  
 APRIL 40 1946