

608
331
131

MAP OF
W.C. SITZ FARM LOCATED IN
SECS. 17-18-19 & 20 T11S, R 6 E
DIVIDED INTO FOUR TRACTS
BY E.H. LEE, GADSDEN, ALA. JAN. 5TH. 1946
SCALE 1"=300'

I, E.H. Lee, Civil Engineer & Surveyor, hereby certify that I made a survey of the property shown in the within plat and that the same is true and correct as herein represented.
This the 5th day of Jan. 1946.
E.H. Lee
Civil Engineer & Surveyor.

I, W.C. Sitz, Owner of this property contained in the within plat, hereby ratify, confirm and adopt this plat and survey as being true and correct.
This the 12th day of Jan. 1946.
W.C. Sitz
Owner

STATE OF ALABAMA,
COUNTY OF FLOWHAM,
I, *James Dilbert Motley Public*, Notary Public in and for said State and County, hereby certify that W.C. Sitz, whose name is signed to the within instrument and who is known to me, acknowledged before me on this date that being informed of the contents of the said instrument he executed the same voluntarily as the act of his own free will and record.
Given under my hand this the 12th day of Jan. 1946.
James Dilbert Motley Public

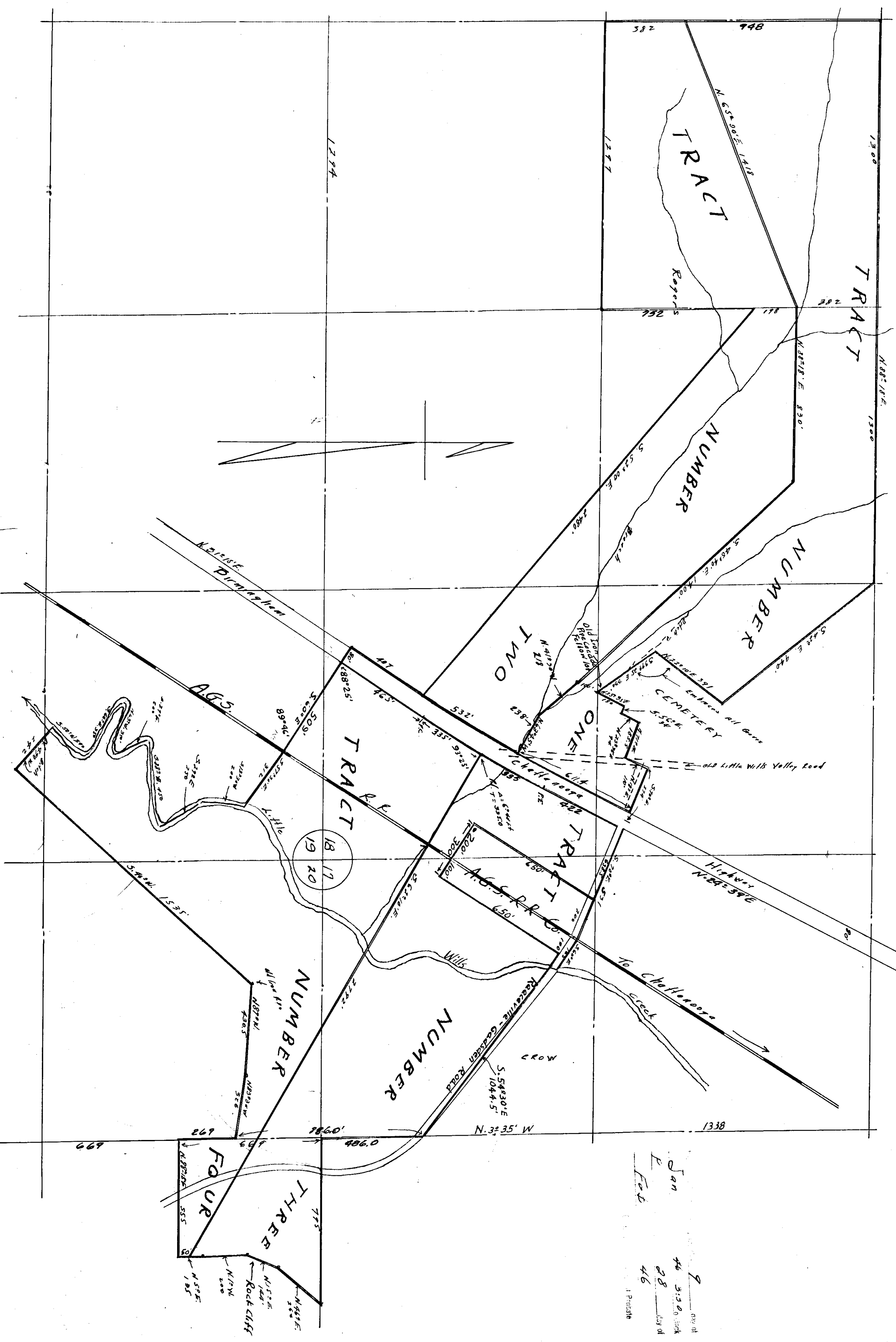

Jan 9 1946
F. E. L.
46
46