

KERSHAW ADDITION

EAST TO GADSDEN
 Being a Part of the NE 1/4 of Sec. 12, T. 12 S., R. 1 E.
 Etowah County, Ala.

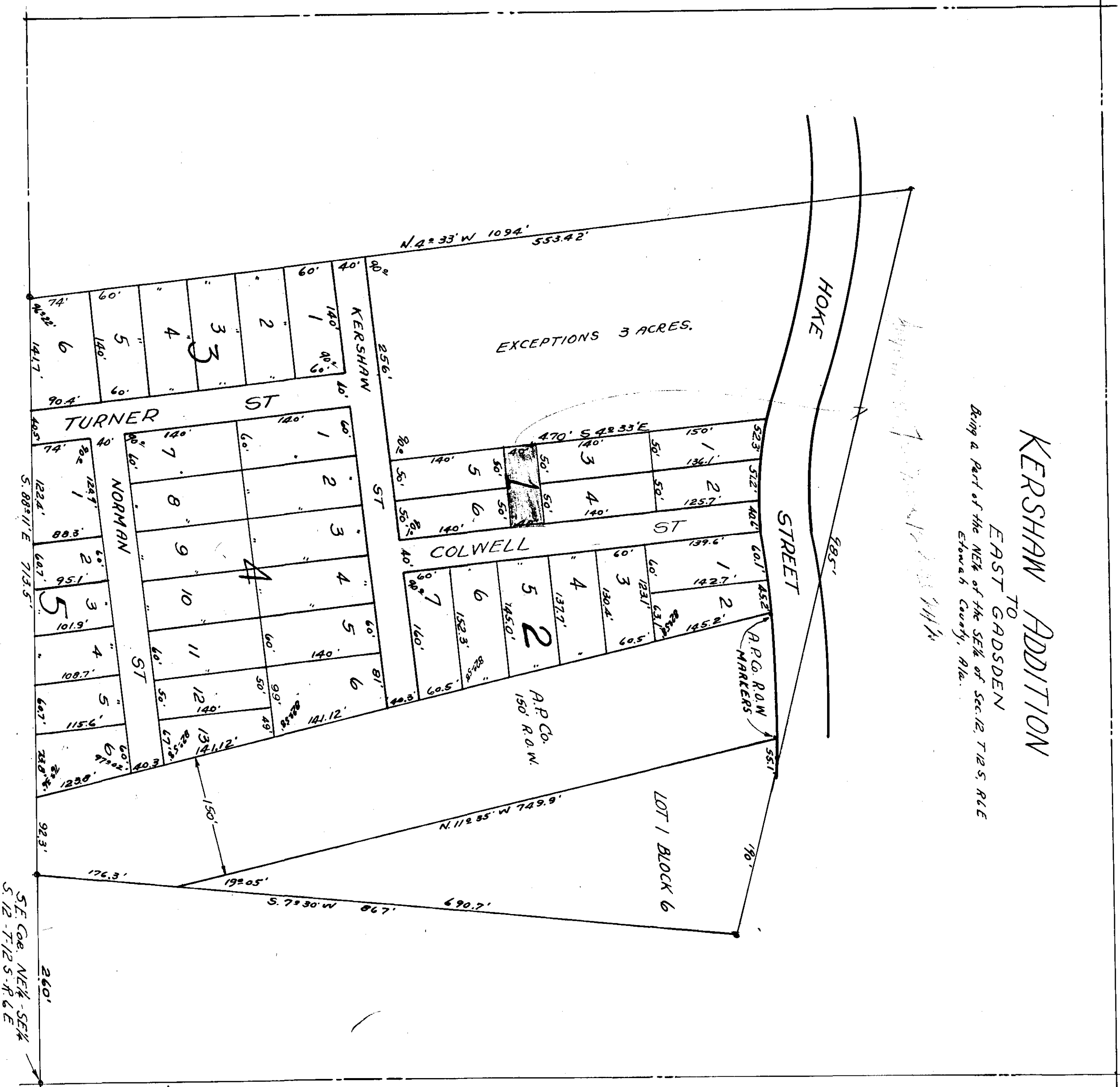

I, J.W. Wells, a Registered Surveyor, hereby certify that this is a true and correct map of this property as surveyed and plotted by me.
 This the 8th day of Nov, 1945
 Signed, J.W. Wells
 Ala. Reg. No. 907. (Seal)

I, J.W. Kershaw, owner of the property described herein, hereby ratify, confirm and adopt same as being true and correct.
 This the 8th day of Nov, 1945
 Signed, J.W. Kershaw

State of Alabama }
 County of Etowah }
 I, W. Swann Council, a Notary Public in and for said County and State, certify that J.W. Kershaw who is known to me, appeared before me on this date and being voluntarily executed the same.
 This 8 day of Nov, 1945.
 Signed W. Swann Council
 (Notarial Seal) Notary Public.

1344 am.
 No. 1 45 330.000
 P. Nov. 26 1945
 J.W. Wells
 Surveyor