

A Re-arrangement of the Thompson Subdivision in Sec. 14, T12 S, R. 6 E.
Etowah County, Ala.

MILLIE MILLER
SUBDIVISION

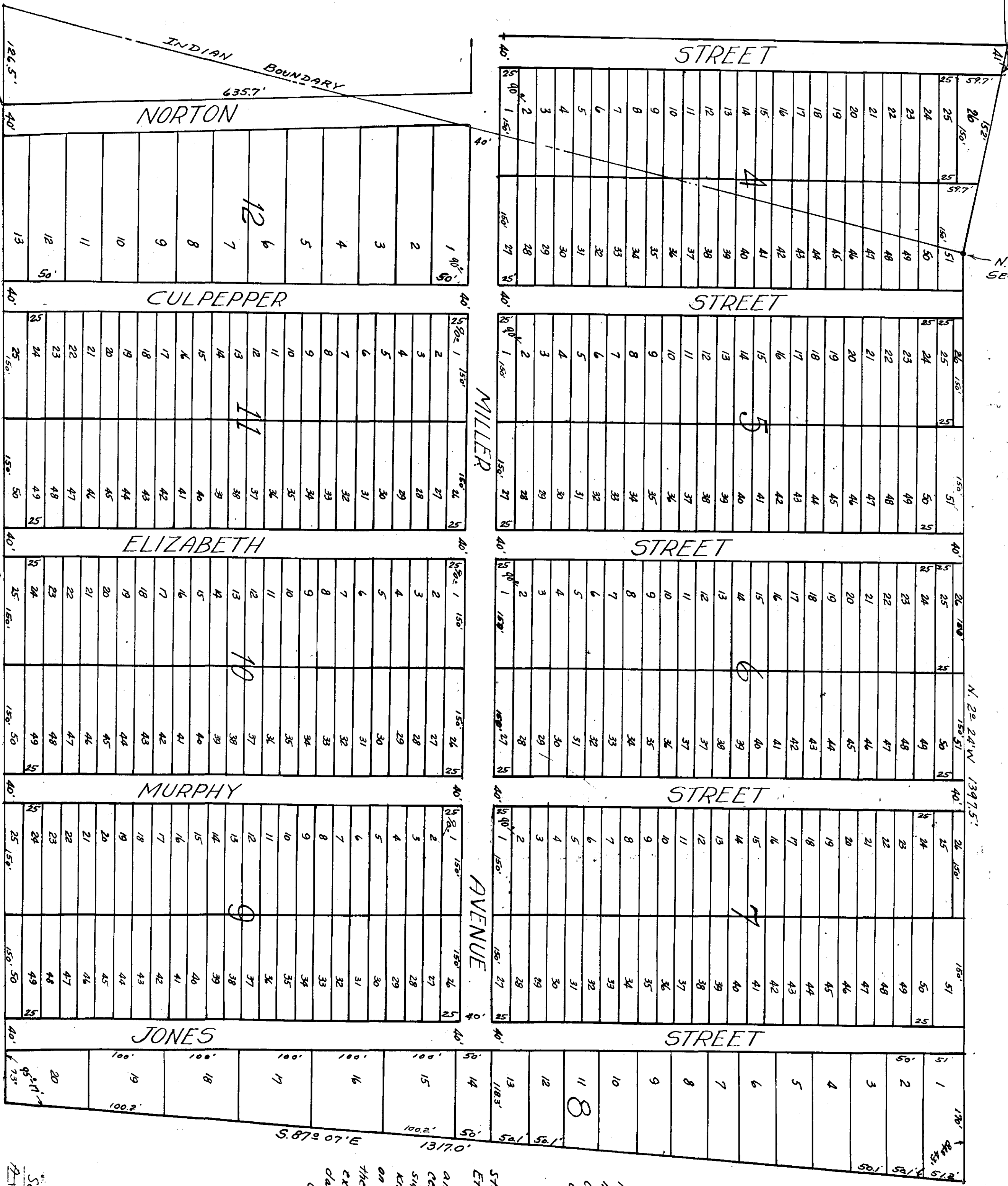

I, J. W. Walls, a Registered Surveyor do hereby certify this to be a true and correct map of this property as surveyed and subdivided by me. This the 25th day of September, 1945. (Signed) J. W. Walls, Reg. No. 907.

I, the undersigned Owner of the land described in this Plat and Survey made by J. W. Walls hereby ratify and confirm and adopt the same as being correct. This the 25th day of Sept, 1945. (Signed) R. R. Pomeroy.

State of Alabama)
Etowah County)
I, James Sibley, a Notary Public in and for said County and State hereby certify that J. R. Jones whose name is signed to the within plat and who is known to me acknowledged before me on this date that being informed of the contents of the within plat, he executed the same voluntarily, on the day the same bears date. Given under my hand this 27th day of Sept. 1945.
(Signed) James Sibley, Notary Public.

27
Sept. 14, 1945 at 10
P. O. Hunt
Judge of Probate