

ANNULLED SEE Misc. Bk "5" - page 610"

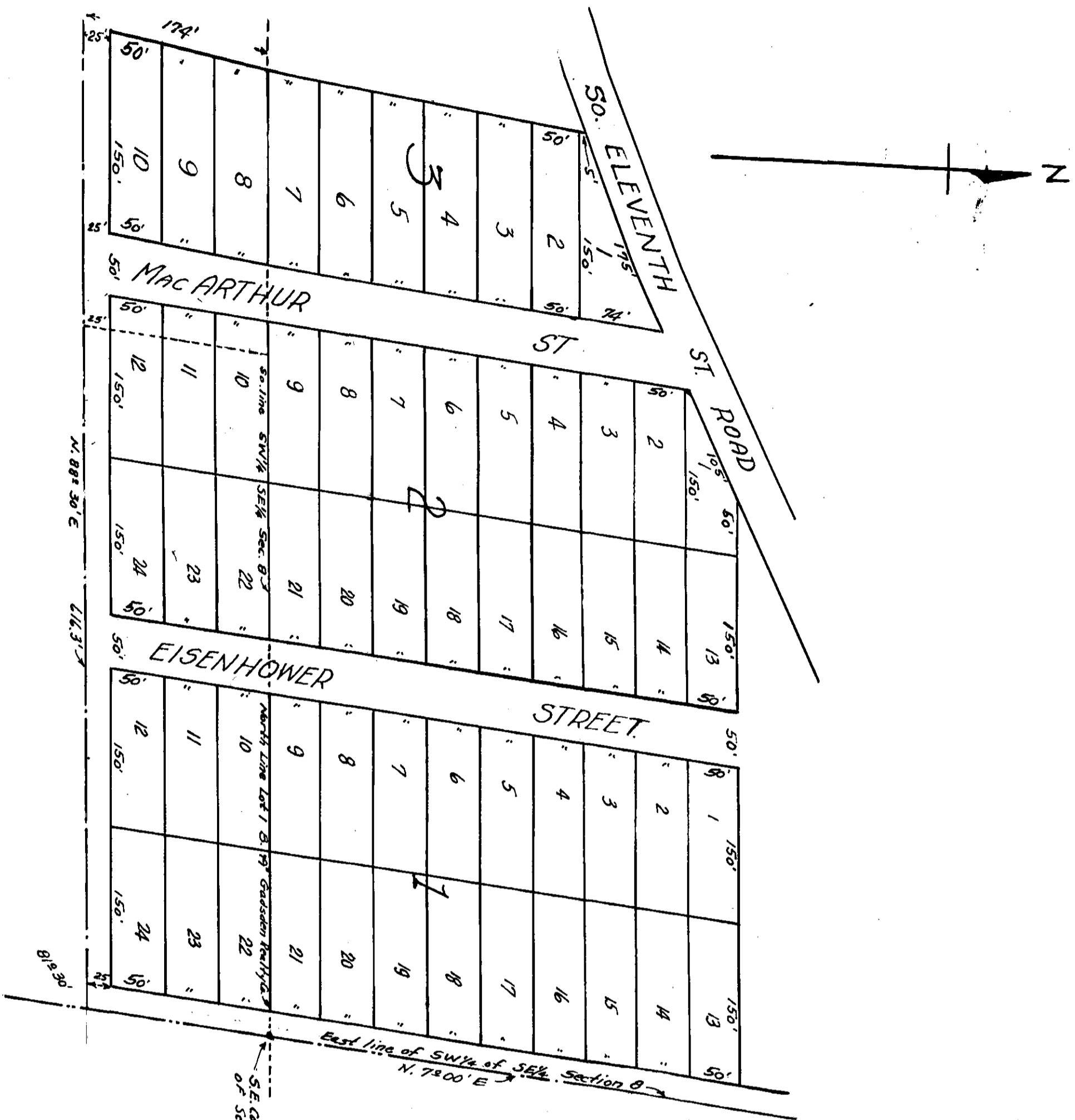

W. E. OWENS' FIRST ADDITION
TO
GADSDEN, ALA.

Being a portion of the SW 1/4 of SE 1/4 Sec. 8 and a portion of
Lot 2 of Pl. Section 17, T. 14 N. 12 S. R. 12 E.
By E. H. Lee, C.E. Surveyor. Gadsden, Ala. Sept. 21, 1945.

I, E. H. Lee, a Civil Engineer and Surveyor, hereby certify that I
made a survey of the property embraced in the within plat and
that the same is true and correct as herein represented.
This the 22nd day of September, 1945.
E. H. Lee, C.E. Surveyor
Gadsden, Ala.

I, W. E. Owens, owner of the property contained in the
within plat do hereby verify, confirm and adopt the said plat
and survey as being true and correct.
This the 25th day of September, 1945.
W. E. Owens, owner.

State of Alabama)
County of Etowah) I, Wilbur S. Swann, a Notary Public in and for said State
and County, hereby certify that W. E. Owens, whose name is signed to the
foregoing instrument and who is known to me, acknowledged before me
on this date that being informed of the contents of said
instrument, he executed the same voluntarily, for and as the act of
his own free will and accord.
Given under my hand and Notarial Seal, this the 25
day of September, 1945.

(Notarial Seal) *Wilbur S. Swann,*
Notary Public.

Sept. 25 1945
P. M. 2:30
Sept. 27 1945

E. H. Lee
Surveyor

6-25-45
2-28-45
9-21-45