

MAP  
of  
LOLA WRIGHT SUBDIVISION  
Located in  
SE Cor of 5E 1/4 of 5th. of Sec. 12  
Twp 13 S. R 6 E

By E.H. Lee C.E.  
Gadsden, Ala.

Nov 08, 1944.

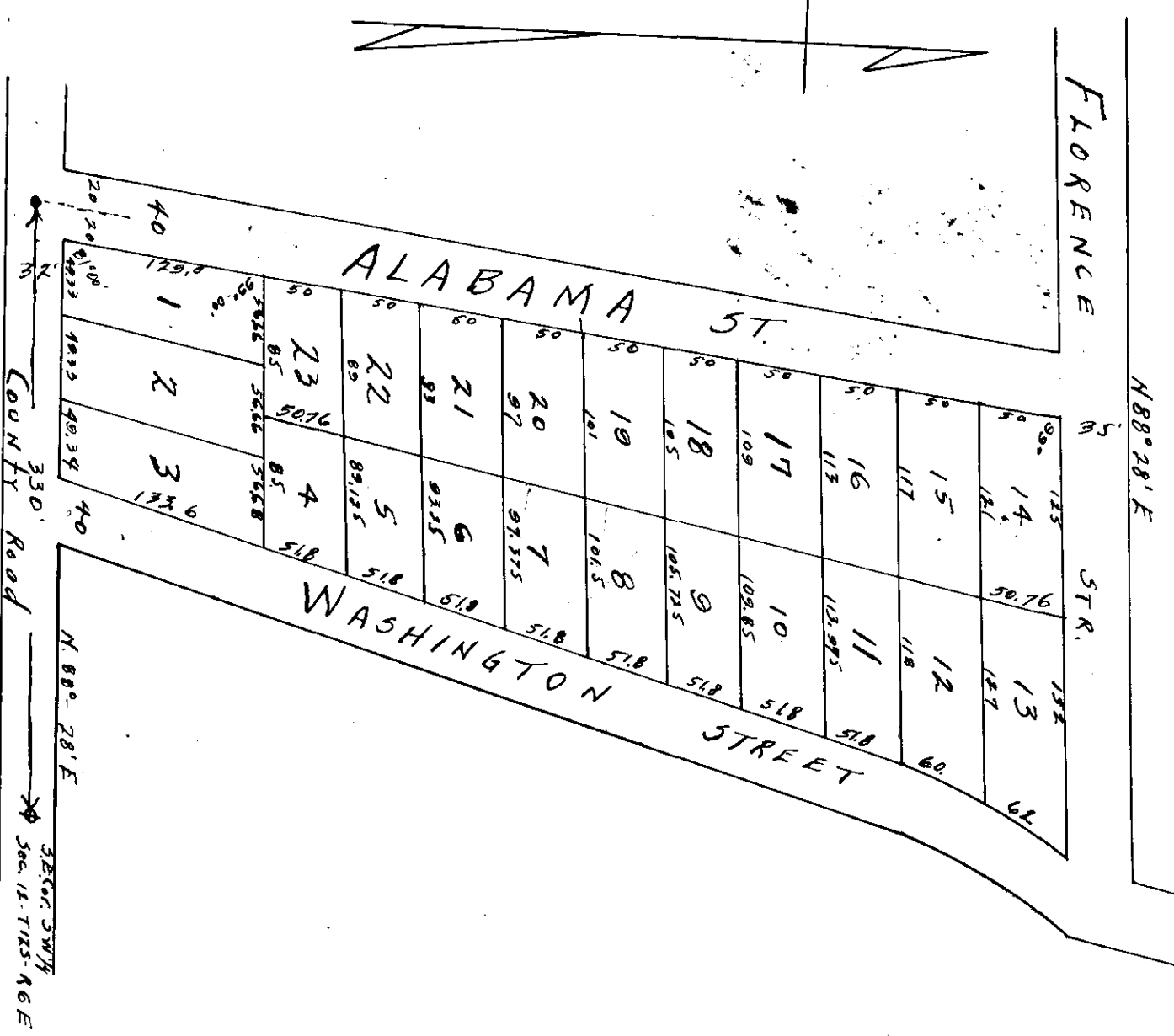

Map in Office No. 16-100-11 15- 1944  
Nov. A. D. 1944 at 11:30 AM. 1944  
A.M. 8:30 P.M. 5  
Feb. 45

E.H. Lee  
Notary Public

STATE OF ALABAMA  
County of Etowah.

I, Jacob Johnson, a Notary Public in and for said State and County, hereby certify that Lola Wright, whose name is signed to the foregoing instrument, and who is known to me, and determined before me, on this date, that having been informed of the contents of the said instrument, she executed the same voluntarily, free and as the act of her own free will and accord. This the 02<sup>nd</sup> day of Nov. 1944

Jacob Johnson  
Notary Public

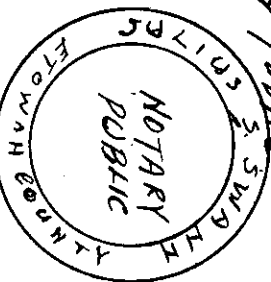

I, E.H. Lee, Civil Eng'r & Surveyor here by Certify that I made a survey of the property shown in the within plat, and that the same is true and correct as herein shown.  
This Nov. 08, 1944  
E.H. Lee  
C.E. & Surveyor  
Gadsden, Ala.

I, Lola Wright, owner of the page here contained in the within plat, hereby certify that the same is true and correct as herein shown. This the 02<sup>nd</sup> day of Nov. 1944.  
Lola Wright  
owner