

# MAP OF THE JIM GAINES SUBDIVISION

Situated in Sects. 18 & 19, Twp. 12 S., R. 5 E.

By E. H. Lee, C.E. & Surveyor  
Gadsden, Ala.  
Oct. 28, 1944.

I, E. H. Lee, C.E. & Surveyor, hereby certify that I made a survey of the property contained in the within map and that the same is true and correct as herein represented.

This the 28th day of Oct., 1944.  
E. H. Lee,  
C.E. & Surveyor.

We, Jim Gaines and wife, Lila Gaines, owner of the property contained in the within map, hereby certify, confirm and adopt the survey and plat or map as being true and correct.

This the 2nd day of November, 1944.  
Jim Gaines, owner  
Lila Gaines, owner

State of Alabama  
County of Etowah  
I, Leslie C. King, a Notary Public in and for said State and County, do hereby certify that Jim Gaines and wife, Lila Gaines, whose names are signed to the foregoing instrument, and who are known to me as acknowledged before me on this date that being informed of the contents of the said instrument they executed the same voluntarily for and as the act of their own free will and accord.  
Given under my hand this the 2nd day of November, 1944.  
Leslie C. King  
Notary Public

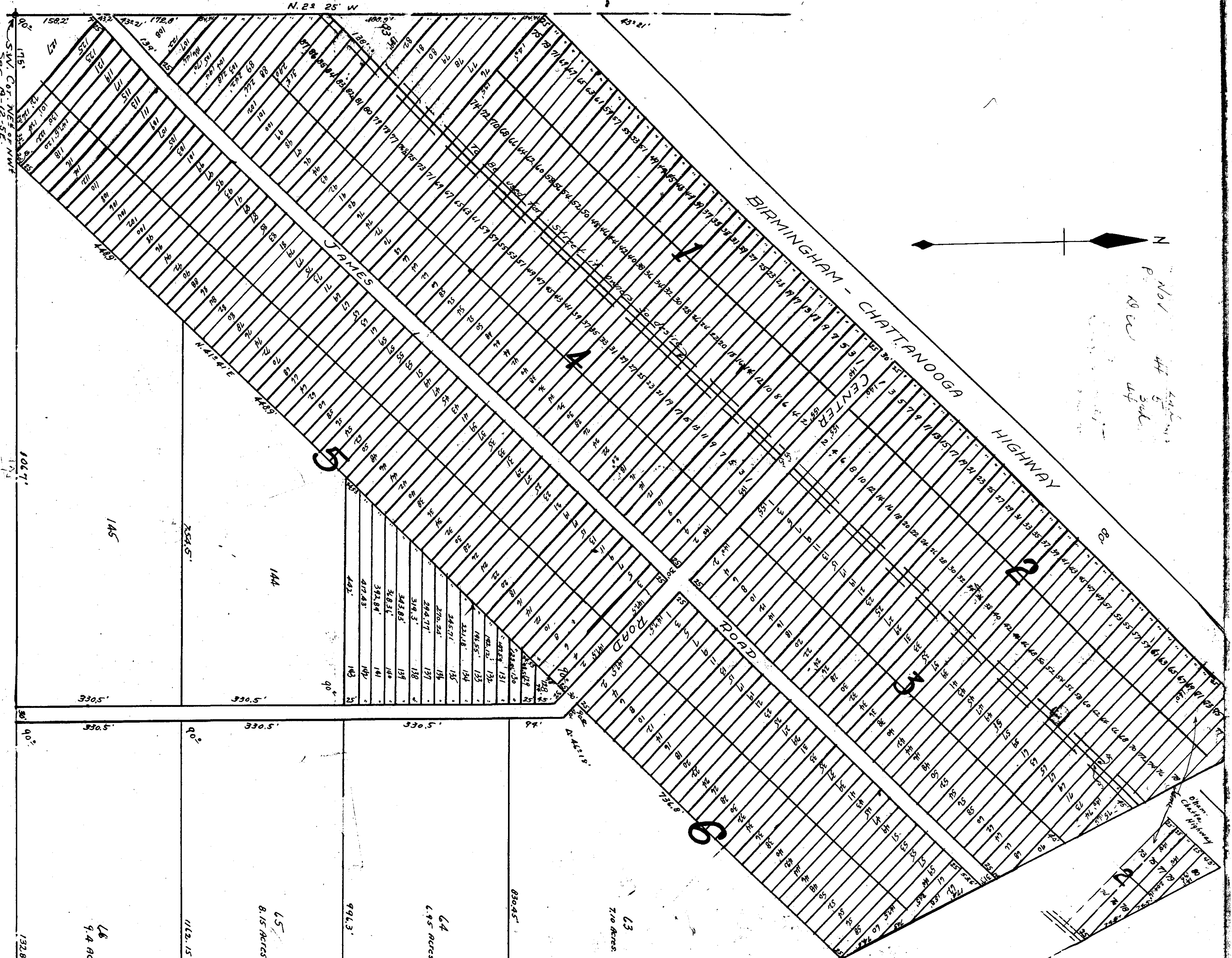

Nov 18 1944  
at Gadsden  
Ala

SEE COB. OF THE NE 1/4 OF SECTION 19 T. 12 S. R. 5 E.