

# MAP OF TAYLOR SUBDIVISION TO GLENCOE, ALA.

By E.H. Lee, C.E. & Surveyor  
Gadsden, Ala. Oct. 14, 1944.

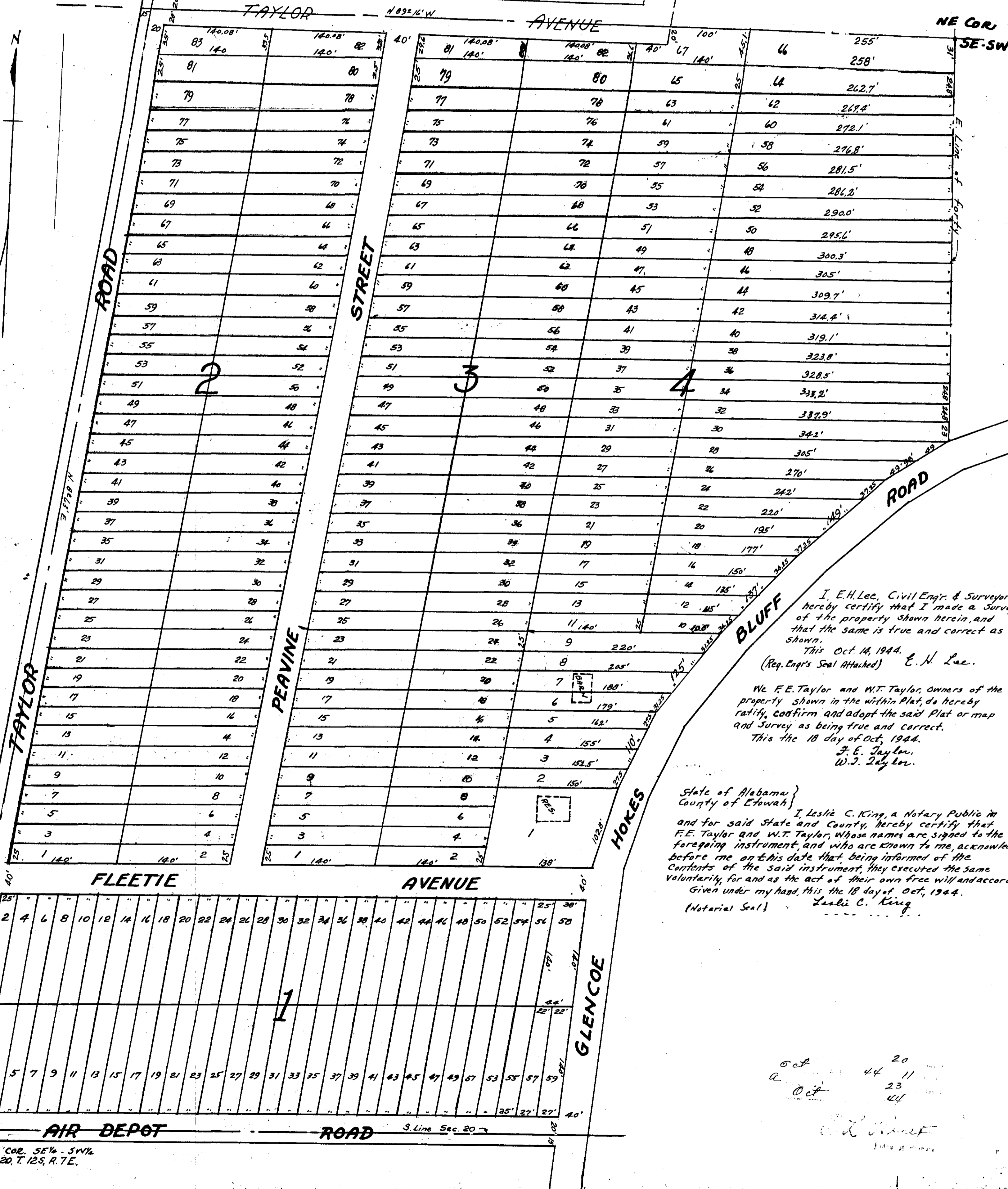

I, E.H. Lee, Civil Engr. & Surveyor hereby certify that I made a Survey of the property shown herein, and that the same is true and correct as shown.  
This Oct. 14, 1944.  
(Reg. Engr's Seal Attached) E. H. Lee.

We F.E. Taylor and W.T. Taylor Owners of the property shown in the within Plat, do hereby ratify, confirm and adopt the said Plat or map and Survey as being true and correct.  
This the 18 day of Oct, 1944.  
F. E. Taylor,  
W. T. Taylor.

State of Alabama }  
County of Etowah } I, Leslie C. King, a Notary Public in and for said State and County, hereby certify that F.E. Taylor and W.T. Taylor, whose names are signed to the foregoing instrument, and who are known to me, acknowledged before me on this date that, being informed of the contents of the said instrument, they executed the same voluntarily, for and as the act of their own free will and accord.  
Given under my hand, this the 18 day of Oct, 1944.  
(Notarial Seal) Leslie C. King

Oct 20  
Oct 23  
Oct 24