

MAP OF
 ALICE MAUDE GREEN EST. SUBDIVISION
 IN SE 1/4 OF SECTION 26, TWP 11S, R. 6E.
 BY E. H. LEE, C.E. & Surveyor
 Gadsden, Ala.

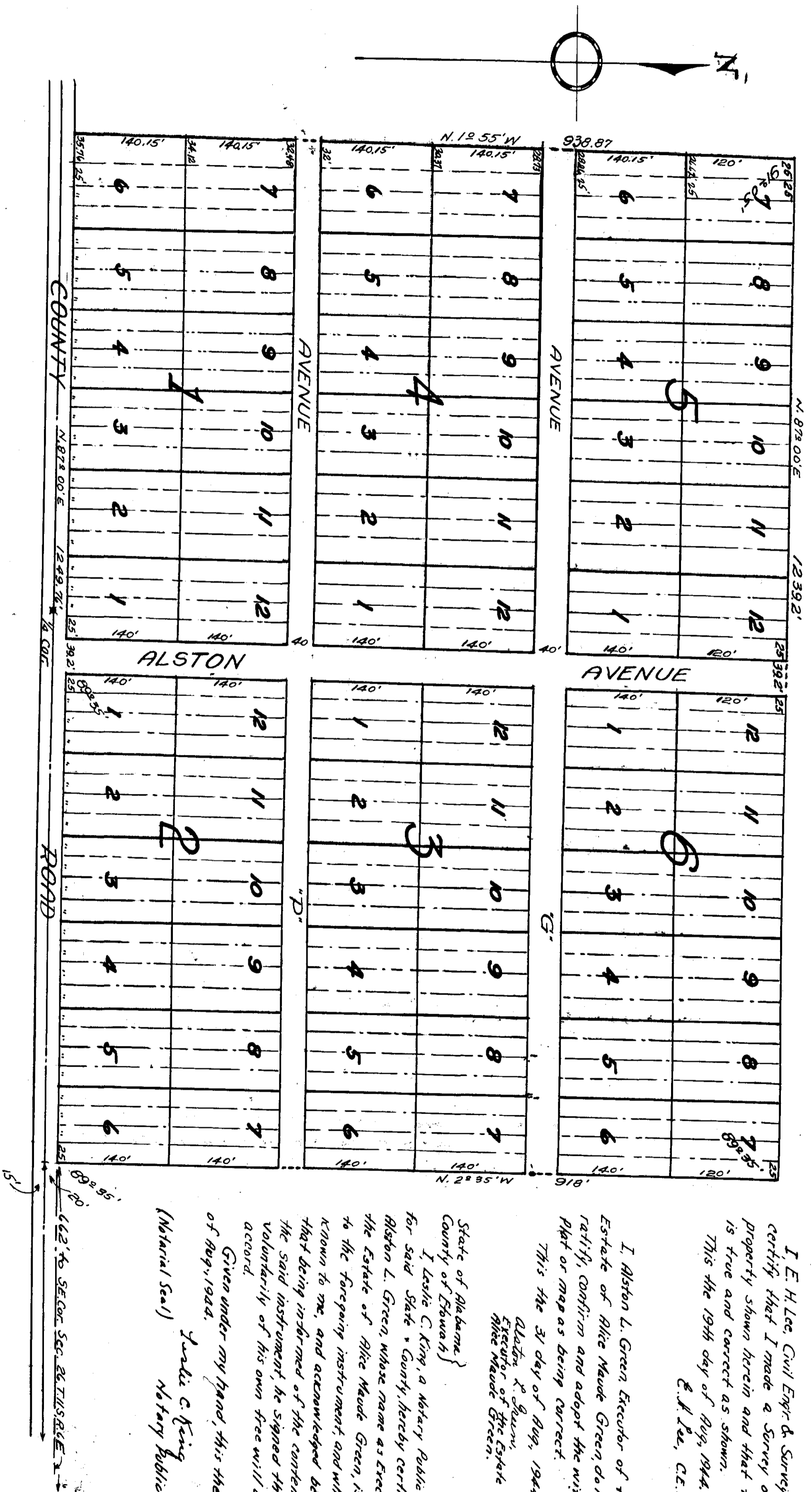

I, E. H. Lee, Civil Engineer & Surveyor hereby certify that I made a Survey of the property shown herein and that the same is true and correct as shown. This the 19th day of Aug, 1944.
 E. H. Lee, C.E. & S.

I, Alston L. Green, Executor of the Estate of Alice Maude Green, do hereby ratify, confirm and adopt the within plat or map as being correct. This the 31 day of Aug, 1944.
 Alston L. Green, Executor of the Estate of Alice Maude Green.

State of Alabama }
 I, Leslie C. King, a Notary Public in and for said State of Alabama, hereby certify that Alston L. Green, whose name as Executor of the Estate of Alice Maude Green, is signed to the foregoing instrument, and who is known to me, and acknowledged before me that being instrument of the contents of the said instrument, he signed the same voluntarily of his own free will and accord.
 Given under my hand, this the 31 day of Aug, 1944.
 Leslie C. King
 (Notarial Seal) Notary Public.

In witness whereof, I have hereunto set my hand and the seal of my office for the State of Alabama, this 19th day of August, 1944.
 E. H. Lee
 Civil Engineer & Surveyor

In witness whereof, I have hereunto set my hand and the seal of my office for the State of Alabama, this 31st day of August, 1944.
 Leslie C. King
 Notary Public