

MAP OF MCCLAIN HEIGHTS

Being in the NW¼ of the SE¼, The SW¼ of the NE¼ and the NW¼ of the NE¼ of Sec. 26, T. 11 S, R. 1 E, Etowah County, Alabama.
Scale 200' = 1"

I, T.L. Simmons, a Registered Surveyor, do hereby certify this to be a correct map of this property as surveyed and subdivided by me. This the 26th day of June, 1944.
T. L. Simmons, Surveyor,
Reg. No. 8240.

We, Joe McClain and wife, Fannie May McClain, Owners of the land described in Plat and survey made by T.L. Simmons, hereby ratify and confirm and adopt the same as correct.
Done June 30, 1944.
Joe McClain,
Fannie May McClain.

The State of Alabama)
Etowah County)
I, Leslie King, a Notary Public in and for said County and State, do hereby certify that Joe McClain and wife, Fannie May McClain, Owners of the property contained in the within map, and who are known to me, acknowledged before me on this day that being informed of the contents of the conveyance, they accepted the same voluntarily, on the day the same bears date.
Witness my hand this 30th day of June, 1944.
Leslie King,
Notary Public.
(Manual Seal)

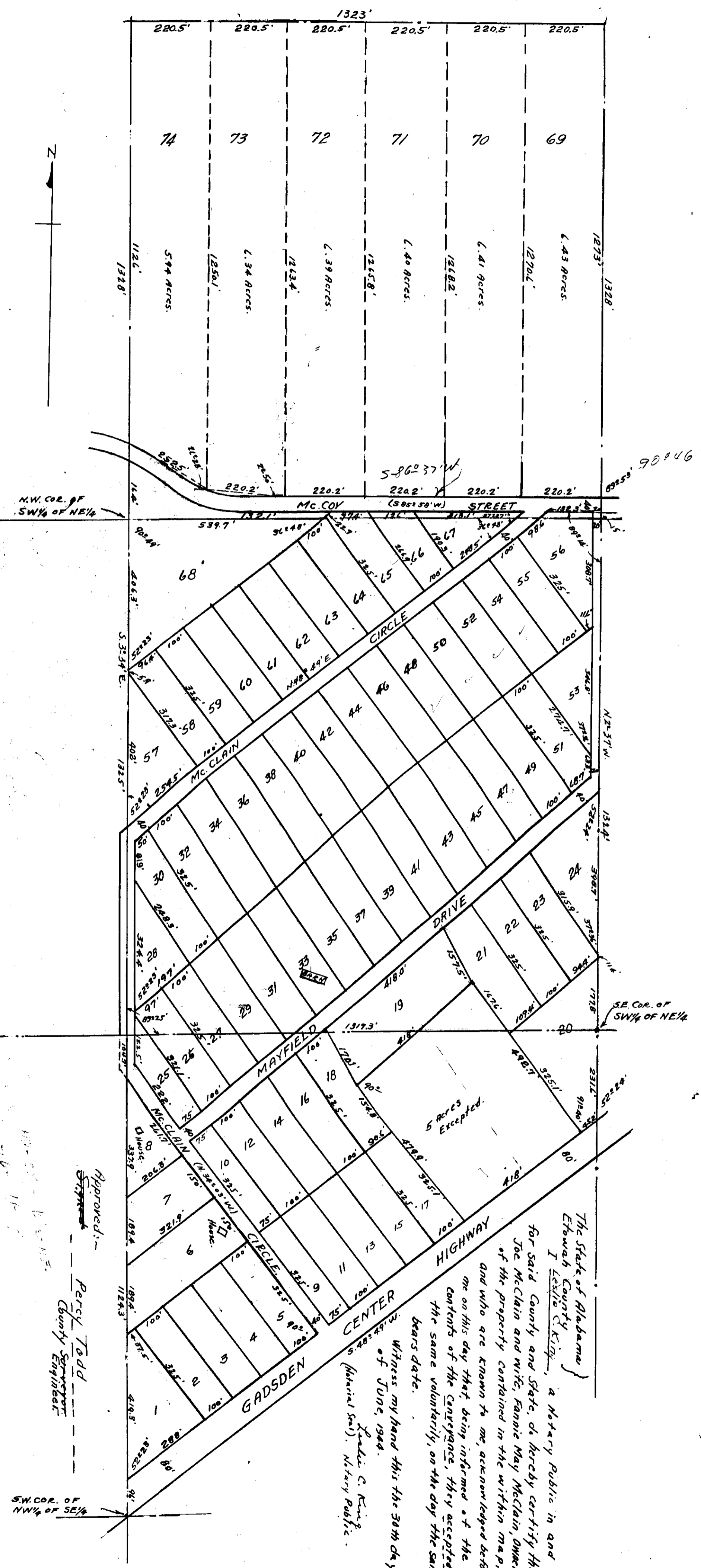

- Spring
- Double Springs.
- Triple Springs.
- House.
- Spring
- Double Springs.
- Triple Springs.

7
1944
A. D. 1944
1944
G. L. Hunt
June 21, 1944

Approved: Percy Todd
County Engineer