

LINCOLN PARK
NEGRO 603 DEVELOPMENT
McKISSACK & McKISSACK, ARCHTS, NASHVILLE, TENN.
SCALE 1" = 50'

State of Alabama
 County of Etowah

I, Troy E. Walford, a Registered Professional Civil Engineer and Land Surveyor, who made this Survey and Map, hereby certify that the same is correct as shown. Given under my hand, this the 9th day of June, 1944.
 Signed: Troy E. Walford, C.E. & L.S. Reg. No. Ala. 29.

State of Tennessee
 County of Davidson

The Firm of McKissack and McKissack, Architects, of Nashville, Tenn. and who are the owners of the above described Lincoln Park Negro Development located in Gadsden, Alabama, hereby certify and adopt this map as being correct. Given under our hand, this the 23 day of June, 1944.
 McKissack and McKissack, Owners.
 Attest Calvin L. McKissack, Secretary.
 Thomas The Kincaid,
 (Calvin L. McKissack)

State of Tennessee
 County of Davidson

I, M.G. Ferguson, a Notary Public in and for said State and County, hereby certify that personally appeared before me Calvin L. McKissack, of the Firm of McKissack and McKissack, and who states that he is the Secretary of the Firm of McKissack and McKissack, Architects, of Nashville, Tennessee, and also states that the said Firm is the owners of the above described Lincoln Park Negro Development located in Gadsden, Ala. and that being fully informed of the contents of this map and survey executes the same as being true and correct.
 Given under my hand and seal, this the 24th day of June, 1944.
 Signed: M.G. Ferguson, Notary Public.
 My Commission Expires Apr. 5th, 1947.

Approved June 23, 1944
 W. R. Horner,
 195th City Engineer
 Gadsden, Ala.

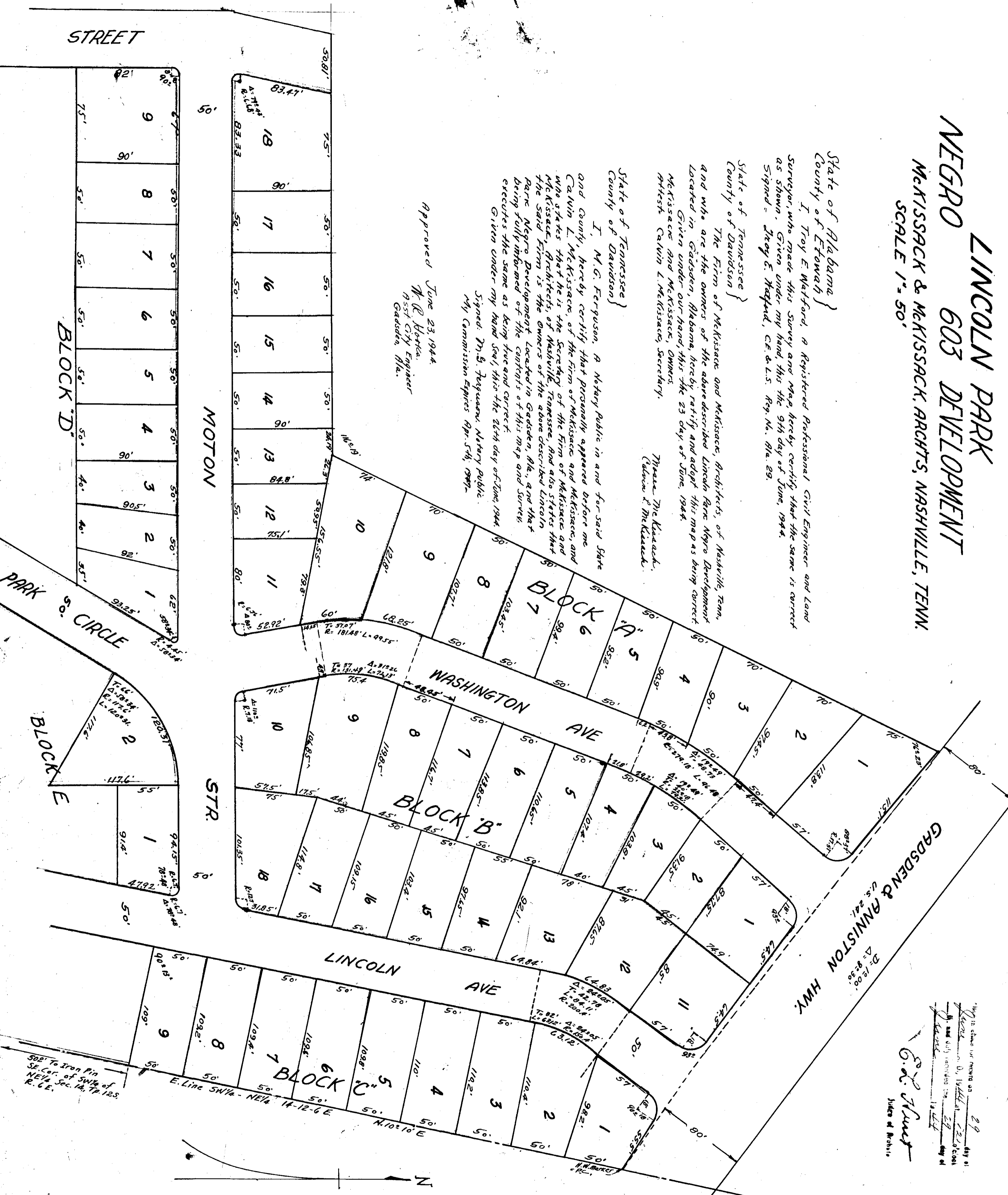

Revised 1944

29
 J. L. Hunt
 Judge of Probate