

**RESURVEY AND REARRANGEMENT
OF PORTIONS OF ELMWOOD NORTH DIVISION
EAST GADSDEN, ALABAMA.**

Reviewed for
Samuel W. Woodruff
2-27-1944

CANCELLATION OF RESTRICTIONS - MISC. 96 PAGE 109

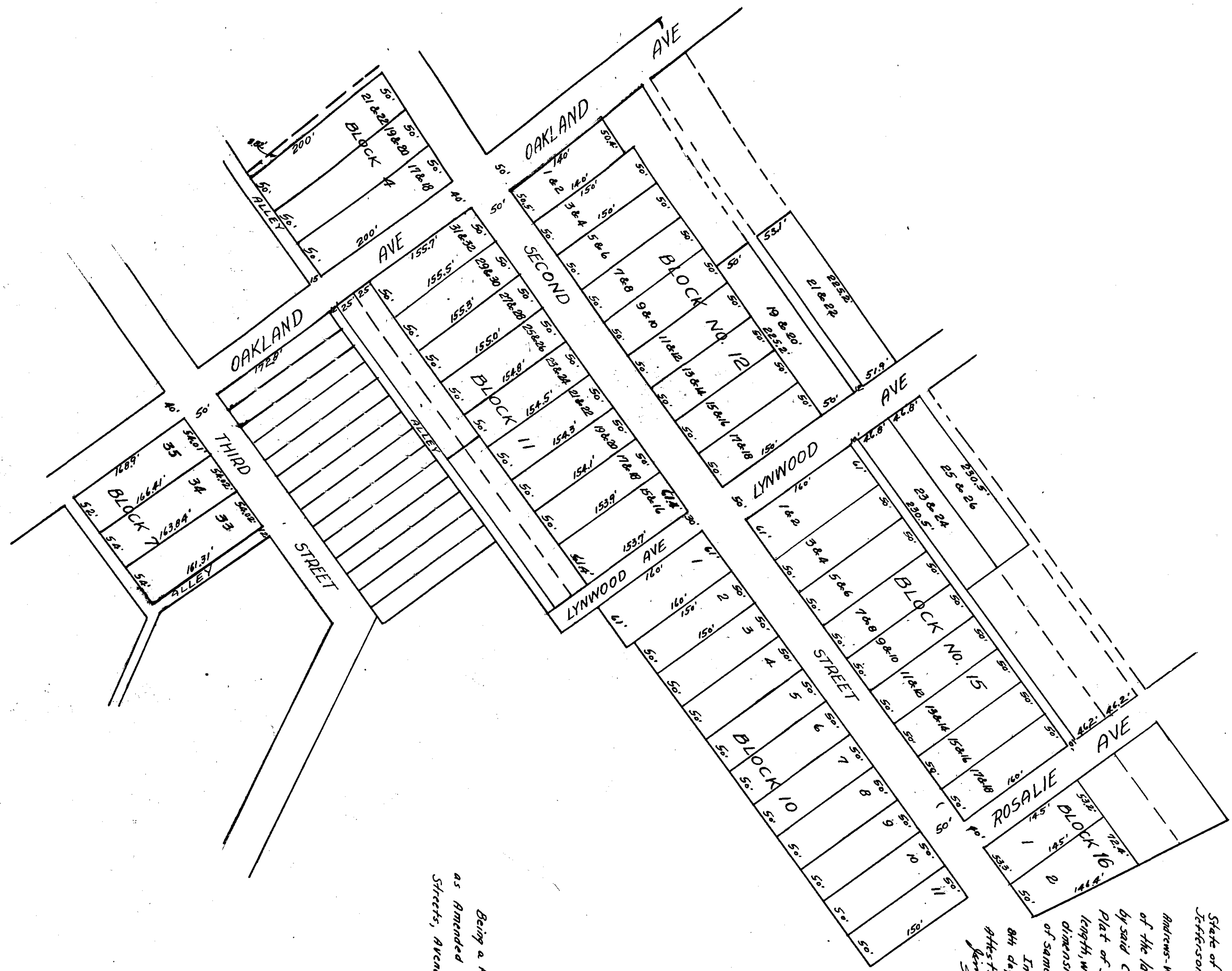

State of Alabama }
Jefferson County }
We the undersigned, C. Hoyt Ellis, Civil Engineer and Surveyor and
Andrews-Wood Realty Company, Inc., a Corporation, by I. Lester Andrews, its President, under
of the lands shown on the attached Plat, do hereby certify that said lands have been surveyed
by said C. Hoyt Ellis, a competent Engineer and Surveyor, and that this is a true and correct
Plat of said lands showing the Streets, Alleys and Public ways and giving the names,
length, width and bearing of such Streets, Alleys and Public ways and the number and
dimensions of each lot and those shown in said subdivision and showing the relation
of same to existing Streets in the said City of Gadsden, Alabama.
In Witness whereof we have caused this Certificate to be duly executed on this the
8th day of February, 1944.
C. Hoyt Ellis, Registration No. 807,
Civil Engineer and Surveyor,
Andrews-Wood Company, Inc.,
By J. Ward Gadsden,
President.

State of Alabama }
Jefferson County }
I the undersigned authority in and for said County in
said State, hereby certify that I. Lester Andrews whose name
as President of Andrews-Wood Company, Inc., a Corporation,
is signed to the foregoing Certificate and who is known to
me acquainted before me on this day that being informed of
the contents of the Certificate, in as such officer, and with
full authority, executed the same voluntarily for and as
the act of said Corporation.
Given under my hand, this the 8th day of February, 1944.
Thaddeus W. Williams,
Judge of Probate.

APPROVED: E. W. Lee,
County Engineer, Etowah County, Ala.
APPROVED: Dory E. Wofford,
City Engineer, of Gadsden, Alabama.

PLAT OF SURVEY

Being a portion of Elmwood North Division of East Gadsden, Alabama,
as amended and re-arranged without changing in anyway the public ways,
Streets, Arceues, Alleys or Highways shown hereon.

2944
Feb 10 1944
M. W. Woodruff
G. S. Woodruff
Judge of Probate