

MAP OF

HERRING - ROSENBAUM SUBDIVISION

LOCATED IN FRAC. B, F.R.L. SEC. 13, SO. OF INDIAN BOUNDARY LINE, T. 12S, R. 6 E.

By E. H. LEE, C.E. & SURVEYOR, GADSDEN, ALA. JAN. 1944-44.

I, E. H. Lee, C.E. & Surveyor, hereby certify that I made a survey of the property contained herein and that the same is true and correct as shown. This Jan. 1944, 1944. E. H. Lee.

O.K. T. E. Welford, City Engineer.

We, I. L. Herring and Rosa Rosenbaum, owners of the property shown in the within plat, hereby ratify, confirm and adopt the same as being true and correct. This Jan. 20th, 1944.

I. L. Herring
Rosa Rosenbaum
Real Owners.

State of Alabama)
County of Etowah)
I, Ed Hummally, a Notary Public in and for said State and County, hereby certify that I. L. Herring and Rosa Rosenbaum, whose names are signed to the foregoing instrument, and who are known to me, acknowledged before me on this date that being informed of the contents of the said instrument, they each executed the same voluntarily, for and as the act of their own free will and accord.
Their own free will and accord.
Ed Hummally
Notary Public.

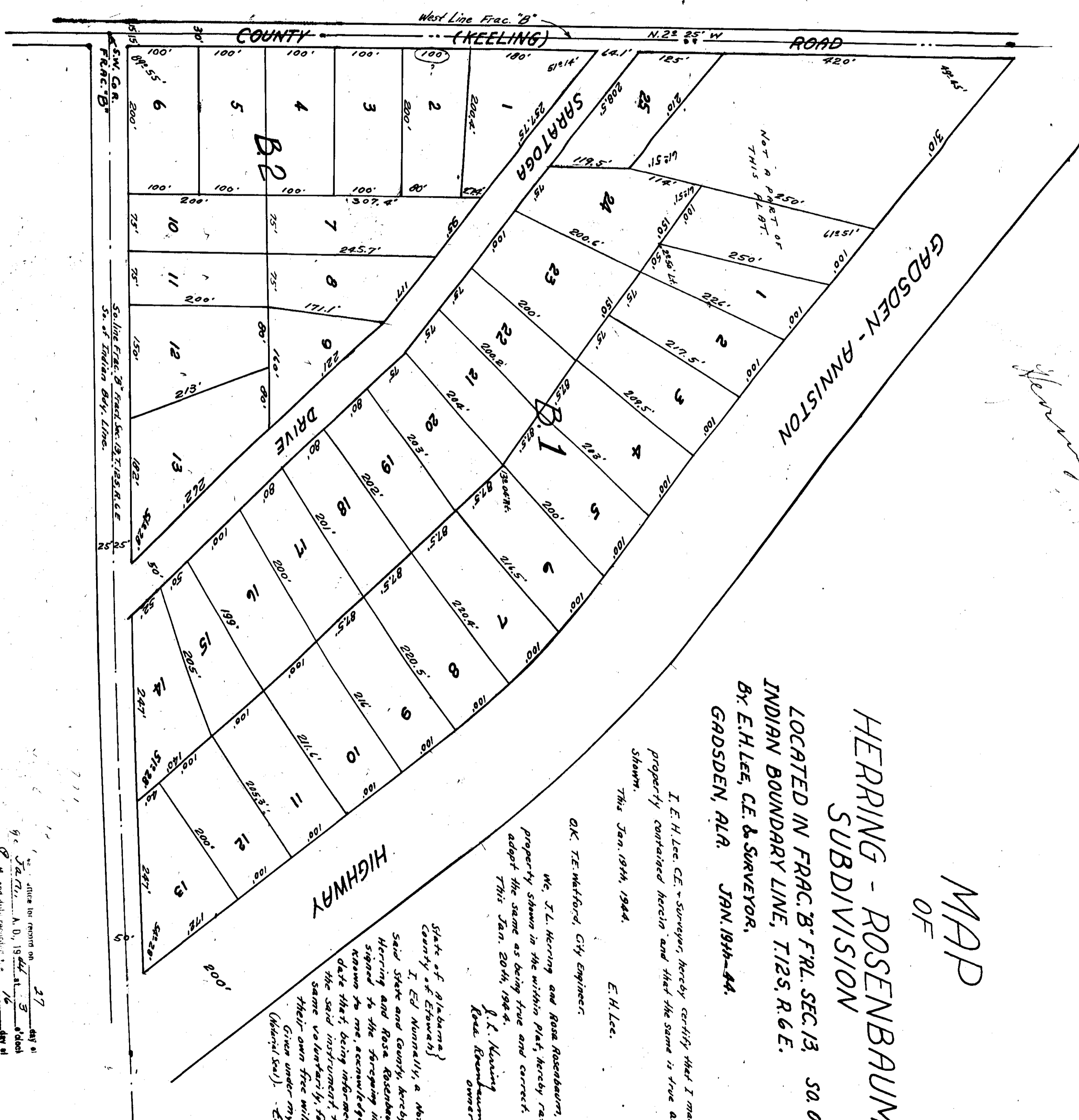

FILED FOR RECORD ON 27 day of Jan. 1944, at 10:30 A.M. and duly recorded 1944
G. L. Hunt
Notary of Etowah