

Book 16193
Page 351

MAP OF JORDAN'S ADDITION TO WRIGHTS VILLAGE SUBDIVISION.

THIS MAP WAS PREPARED BY
E. H. LEE, CIVIL ENGINEER,
AT THE REQUEST OF
I. E. D. JORDAN, OWNER OF THE PROPERTY SHOWN HEREIN,
ON THE 24th DAY OF JULY, 1943.

E. H. Lee
Civil Engineer

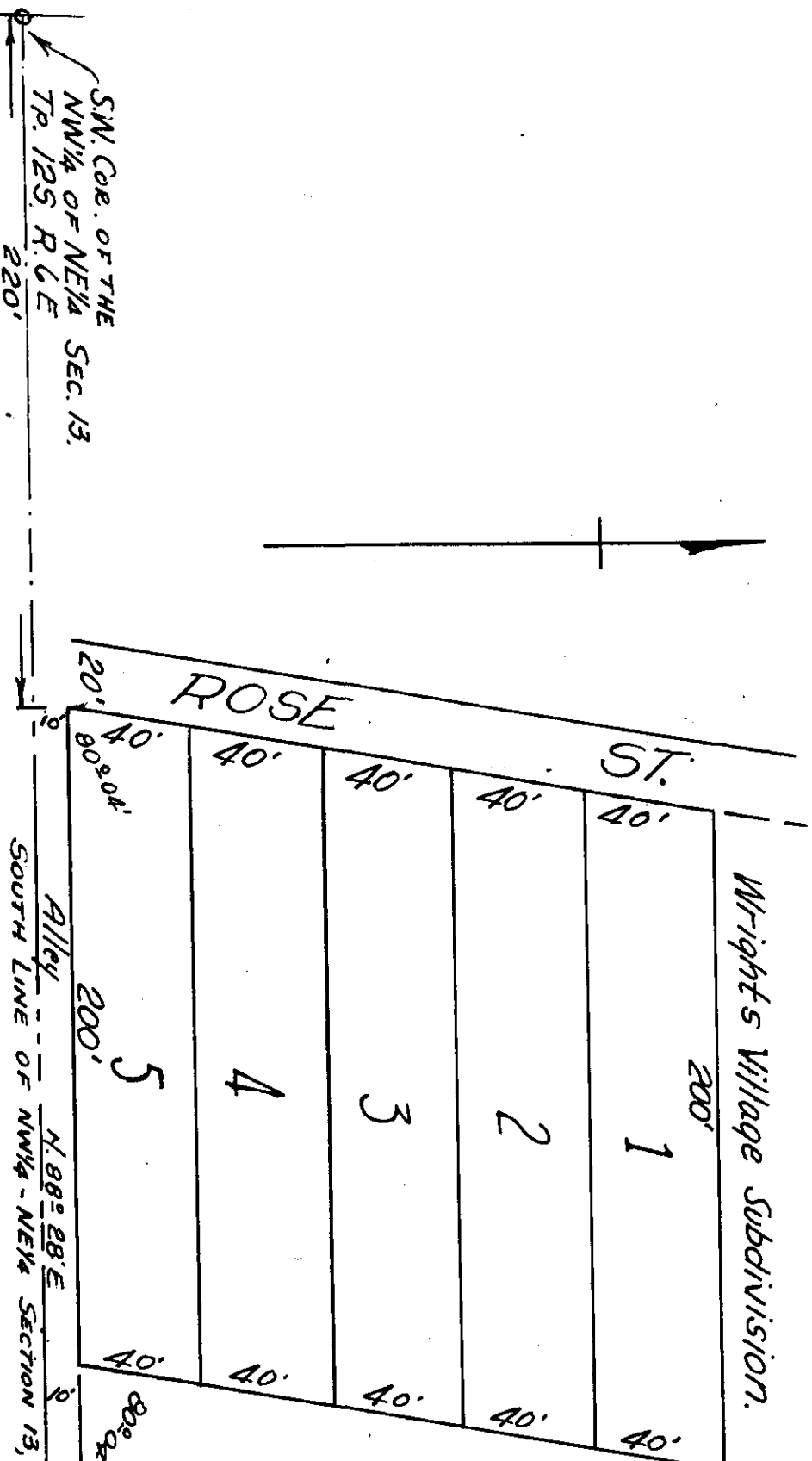

I, E. H. Lee, a Civil Engineer and Surveyor, hereby certify that I made a Survey of the property shown herein, and that the same is true and correct as shown.

This the 24th day of July 1943.
E. H. Lee.

I, E. D. Jordan, owner of the property shown herein, do hereby ratify, confirm and adopt the within plat as being true and correct.
This the 24th day of July 1943.
E. D. Jordan.

State of Alabama }
County of Etowah }
I, J. W. Towers, a Notary Public in and for said State and County, hereby certify that E. D. Jordan, whose name is signed to the foregoing instrument, and who is known to me, acknowledged before me on this date that he executed the same voluntarily on the day the same bears date.
Given under my hand on this the 24th day of July, 1943.
J. W. Towers,
Notary Public.