

3/2/1928

MAP SHOWING RE-ARRANGEMENT OF BLOCKS 6, 8 & PT 7 ROLLING GREEN PARK.

The State of Alabama
Etowah County
I, W. J. G. Lee, a Notary Public, do hereby certify that Stella Koch Paden, L. G. Gyles, Leah Subject, Gieger, G. M. Dorough, R. H. Hardin, R. H. Hardin and Mary Louise Hardin, whose names as owners, are signed to the foregoing certificate and who are known to me, acknowledged before me on this day that, being informed of the contents of the conveyance, they executed the same voluntarily on the day the same bears date.
(Witness my hand and seal this 5th day of January, 1928. W. J. G. Lee, Notary Public.)

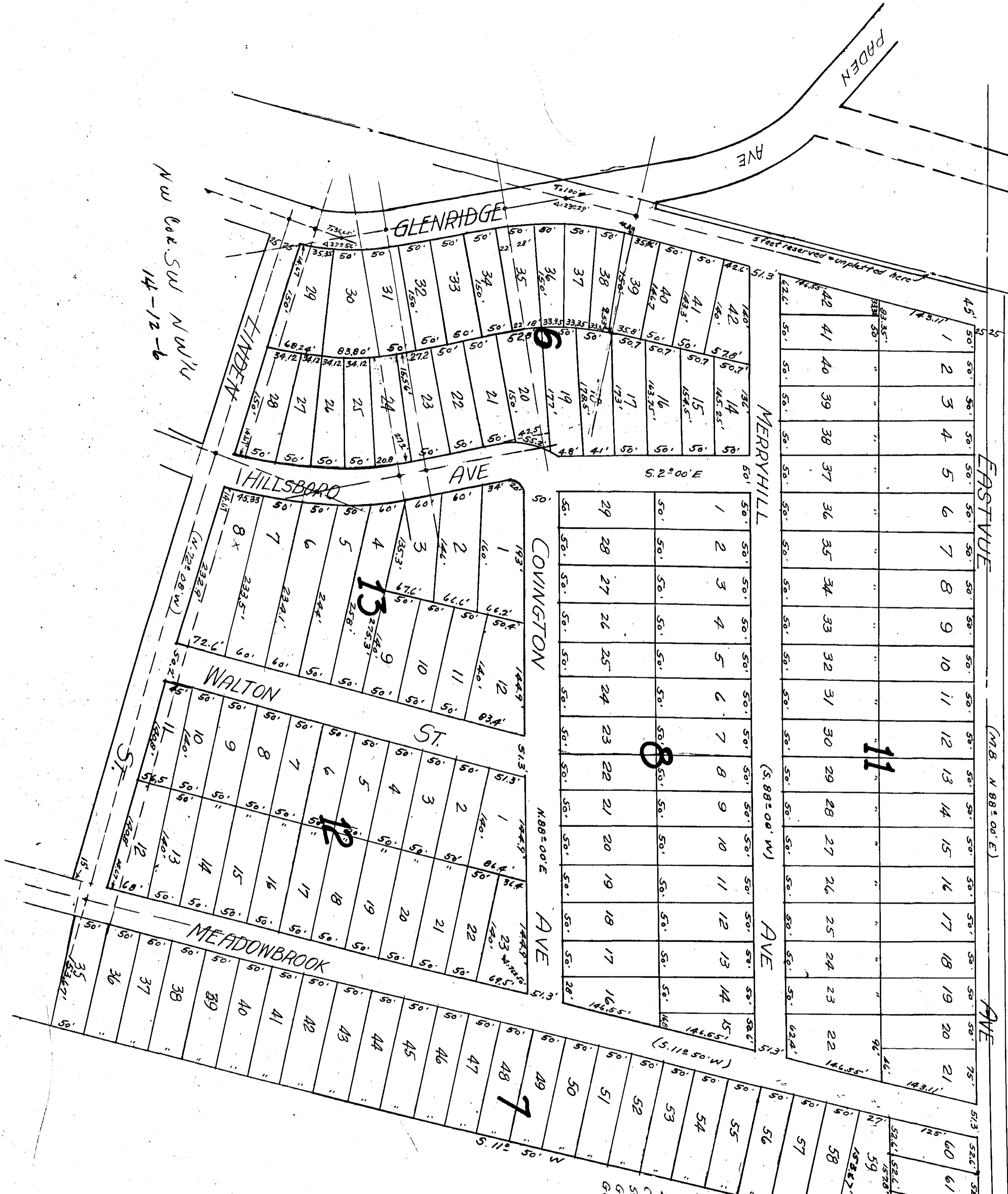

W. J. G. Lee
Notary Public

BEKLE Rick Adam 45
Leak Allet Ayew 45
L. G. Gyles 45
G. M. Dorough 45
C. J. Higginson 45
R. H. Hardin 45
Mary Louise Hardin 45
Dwight S. 45

I, F. G. Lee, a Civil Engineer and Surveyor, who made this map and surveyed the property embraced therein, hereby certify that the map is correct, that it correctly shows the subdivisions into which the property is divided. It also shows each lot and block and their numbers, length and width as well as each street and avenue and their names and bearings. It also shows the relation of the property so subdivided to the original Government Survey, it being a re-arrangement of Blocks 6 and 8 and part of Block 7 in the Rolling Green Park Subdivision as recorded in Plat Book 27 238 r 239 in the Probate Office of Etowah County, Alabama, and the undersigned Stella Koch Paden, L. G. Gyles, Leah Subject, Gieger, G. M. Dorough, C. J. Higginson, J. C. Goss, Sarah Goss, R. H. Hardin and Mary Louise Hardin, owners of the property embraced in the said map or plat, hereby ratifies and adapts the same as being correct. Given under our hands this 25th day of August, 1928.
F. G. Lee, C. E. & Surveyor
Etowah County, Ala.