

**AGRICOLA'S  
COOSA STREET  
ADDITION, ALA.**

I, F. G. Lee, a Civil Engineer and County Surveyor, who made this map and surveyed the property embraced herein, hereby certify that the map is correct; that it correctly shows the subdivisions into which the property is divided as well as each lot and block together with their numbers and length and width. It also shows the name of each street and their width and bearings and the relation of the lands so subdivided to the original Government Survey and the undersigned F. T. Gagnier, owner of the lands so subdivided hereby at this date, and adopts the same as being correct, so given under our hand this 8th day of Aug., 1922.

F. G. Lee  
Civil Engineer and  
County Surveyor,  
Etowah County, Ala.

Signed J. J. Gagnier,  
Owner.

The State of Alabama)  
Etowah County  
I, Florence J. Mann, a Notary Public in and for said County and State, hereby certify that F. G. Lee, whose name as Civil Engineer and County Surveyor, and F. T. Gagnier as owner of the lands embraced in the within map or plat are who are known to me and acknowledged before me on this date that being informed of the rights of the conveyance they executed the same voluntarily on the day the same bears date. Given under my hand this 8th day of Aug., 1922.

Florence J. Mann,  
Notary Public.

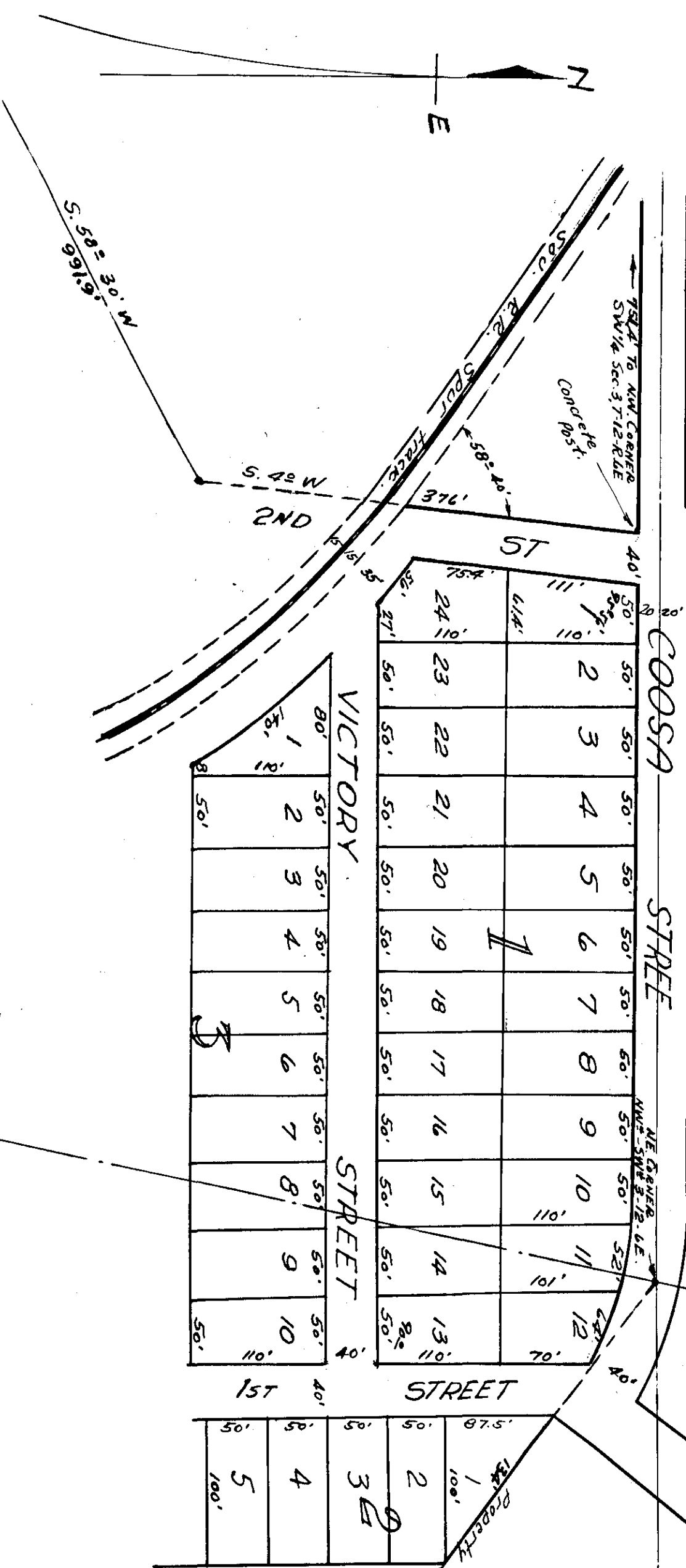

Filed in office for record on 14th day of Aug 1922  
OS  
 Notary Public  
 Etowah County, Ala.

