

**MAP
OF
NANNIE N. COPELAND ADDITION
TO
GADSDEN, ALA.
IN THE NE¼ - SE¼ SEC. 10-T-12-S-R-6-E.**

Nannie N. Copeland
1948
329

The State of Alabama
Etowah County

I Ethel B. Bachus a Notary Public in and for said County and State, hereby certify that F. G. Lee, whose name as said Surveyor and Nannie N. Copeland, as owner of the lands embraced in the within map or plat, and who are known to me, acknowledged before me on this day that, being informed of the contents of the conveyance they executed the same voluntarily, on the day the same bears date.
Given under my hand this 7th day of May, 1948.
Ethel B. Bachus, Notary Public.

I, F. G. Lee, a land Surveyor, who made this map and surveyed the lands embraced therein, hereby certify that the map is correct, that if correctly shows the length and width of each lot and its number, as well as each street and Avenue and their names and bearings. It also shows the relation of the lands so subdivided to the original Government Survey, and the undersigned, Nannie N. Copeland, owner of the lands so subdivided, hereby ratifies and adopts the same as being correct.
Given under our hand this 15th day of May, 1948.
F. G. Lee, (As Land Surveyor) and Attached
Nannie N. Copeland,
Land Surveyor.

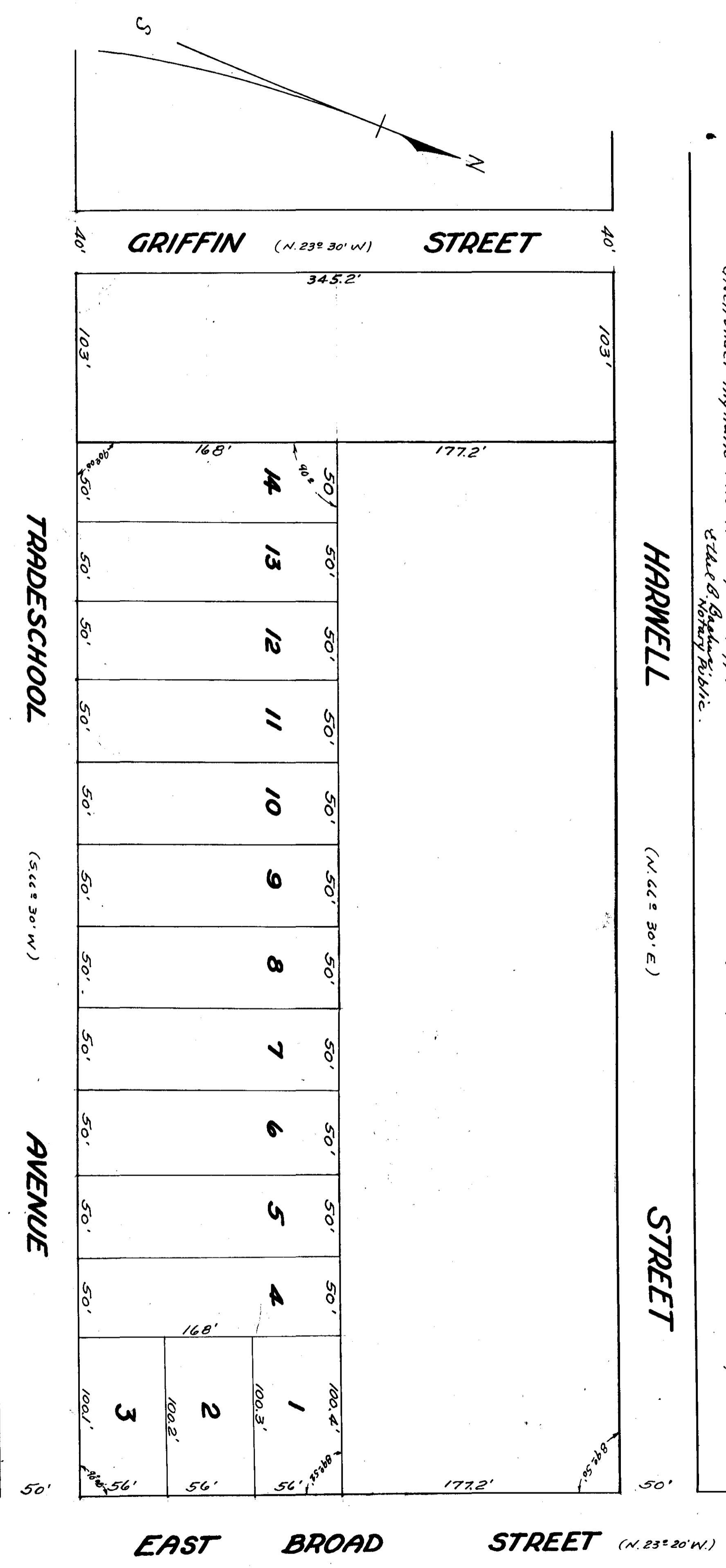

Filed in office for record on _____ day of
May, 1948 at 4:30 o'clock
P. M. and duly reviewed on _____ day of
May, 1948.
E. L. Hunt
Judge of Probate