

see Misc. Rec. D, page 51
for Vacations of
Chadwick St.
And Mar. Ave.

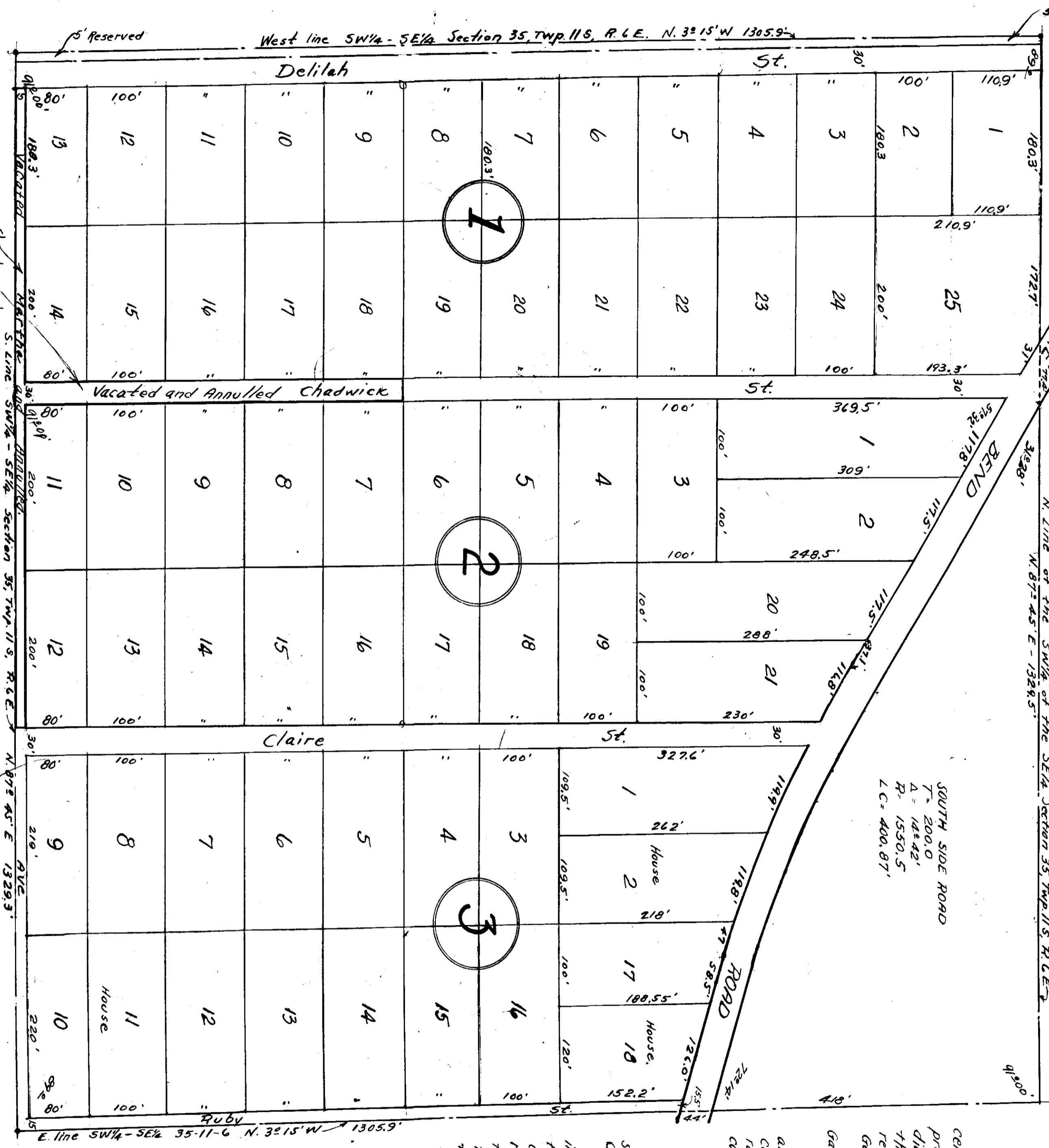

CHADWICK SUBDIVISION, 35 TWP. 11 S., R. 6 E.
IN THE SW 1/4 OF THE SE 1/4 OF SECTION 35, TWP. 11 S., R. 6 E.
BY E.H. LEE, CIVIL ENGR. & SURVEYOR.
Gadsden, Ala. 4-22-39.
Steel pins placed at all lot corners.

MAP

SOUTH SIDE ROAD
 T = 200.0
 A = 148.42
 R = 1530.5
 L.C. = 400.87

I, E.H. Lee, a Civil Engineer and Surveyor hereby certify that I made a boundary line survey of the property embraced in the within plat and subdivided the property contained therein and that both are true - correct with their relation especially to the lines of the Original Government Survey.
 This April 22, 1939.
 E.H. Lee, C.E. & Surveyor.
 Gadsden, Ala.

We the undersigned, Mrs. W.T. Claude Christopher and Miss Ruby Chadwick, owners of the property contained in the within map or plat, hereby ratify, confirm and adopt the same as being correct.
 This 17 day of Feb'y, 1942.
 Mrs. W.T. Claude Christopher.
 Miss Ruby Chadwick.
 OWNERS.

I, James L. Herring, a Notary Public in and for said State and County, hereby certify that the Miss Ruby Chadwick - Mrs. W.T. Claude Christopher, whose names are signed to the foregoing ratification and adoption, and who are known to me, acknowledged before me on this date that, being informed of the same, they executed the same voluntarily on the day the same bears date.
 Given under my hand this the 17 day of Feb'y, 1942.
 James L. Herring,
 Notary Public.

Filed in sitting and record in...
 MATCH... 42 31d

47
 71
 1394.5
 1325.3
 1282.5
 350